Daniel Nelson

Music for Beasts

suite for brass band

Music for Beasts Daniel Nelson (2018)

1.) Fanfare for Beasts - **page 1**
2.) Beauty for Beasts - **page 8**
3.) Deep Grind for Beasts - **page 19**
4.) March for Beasts - **page 43**
5.) Ambient for Beasts - **page 50**

Duration: 19 min
Score in C

Instrumentation:

- 2 Cornets (E♭)
- 6 Cornets (B♭)

- 2 Trumpets (B♭) alt:
  - 2 Picc.Trumpets (B♭)
  - 2 Fanfare Trumpets (E♭)
- 2 Trumpets (B♭) alt:
  - 2 Fanfare Trumpets (E♭)
  - 2 Flugelhorns

- 4 Horns (F) alt:
  - 2 Horns (E♭)

- 2 Trombones alt:
  - 2 Bass Trumpets
- 1 Bass Trombone

- 2 Baritones (B♭)
- 2 Euphoniums (B♭)
- 2 Tubas (E♭)
- 2 Tubas (B♭)

- Percussion:
  - suspended cymbal (medium)
  - vibraphone w/wo motor
  - marimba
  - tam-tam
  - bass drum
  - timpani

Each movement may be played separately or combined with any other.
The configuration and order of the movements is left to the discretion of the players.
Fanfare for Beasts and ***March for Beasts*** are written so that they also can be played while on horseback.

***Music for Beasts* was commissioned by, and written for, David Björkman and The Royal Swedish Cavalry Band.**

Music for Beasts © Daniel Nelson, Stockholm 2018

I - Fanfare for Beasts

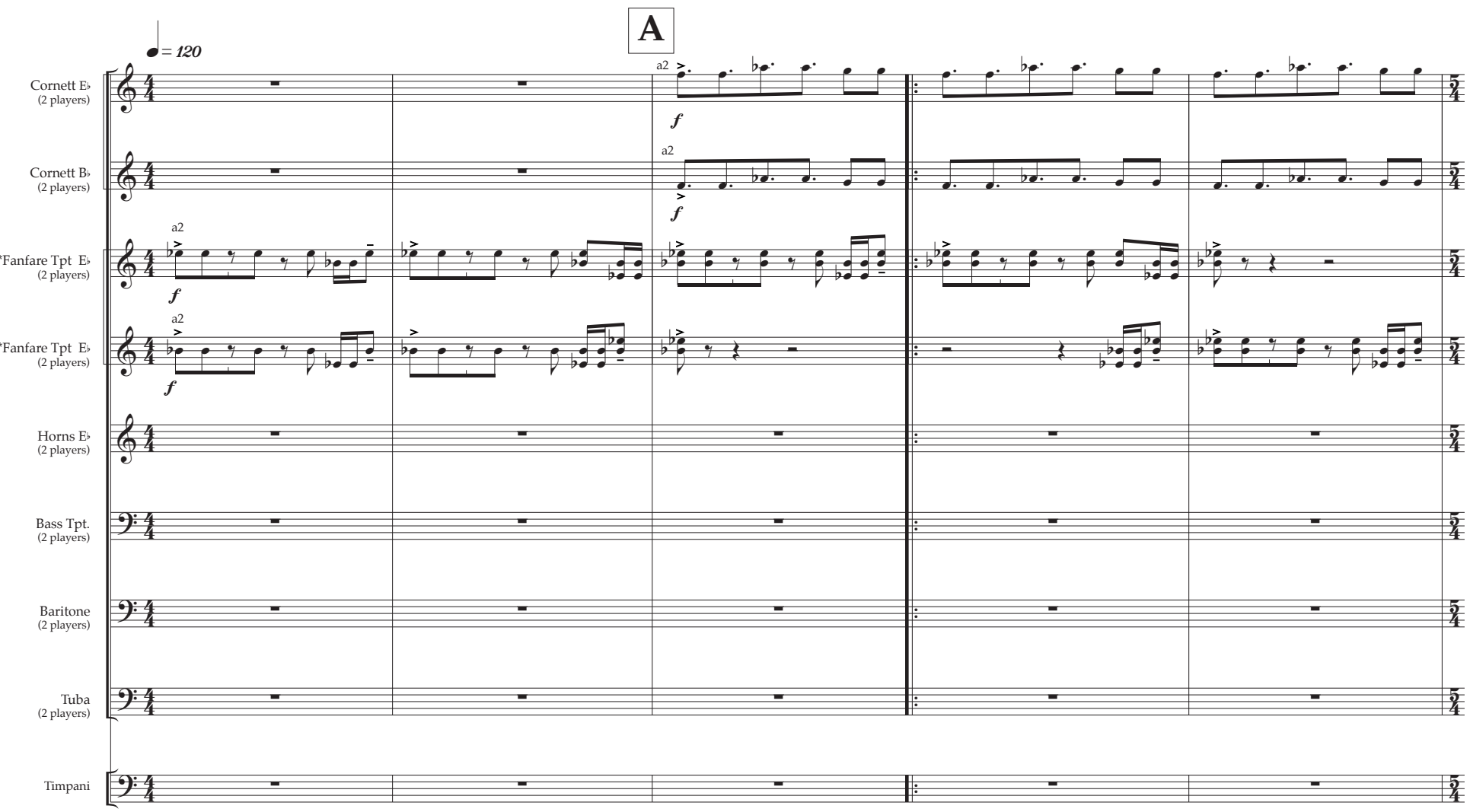

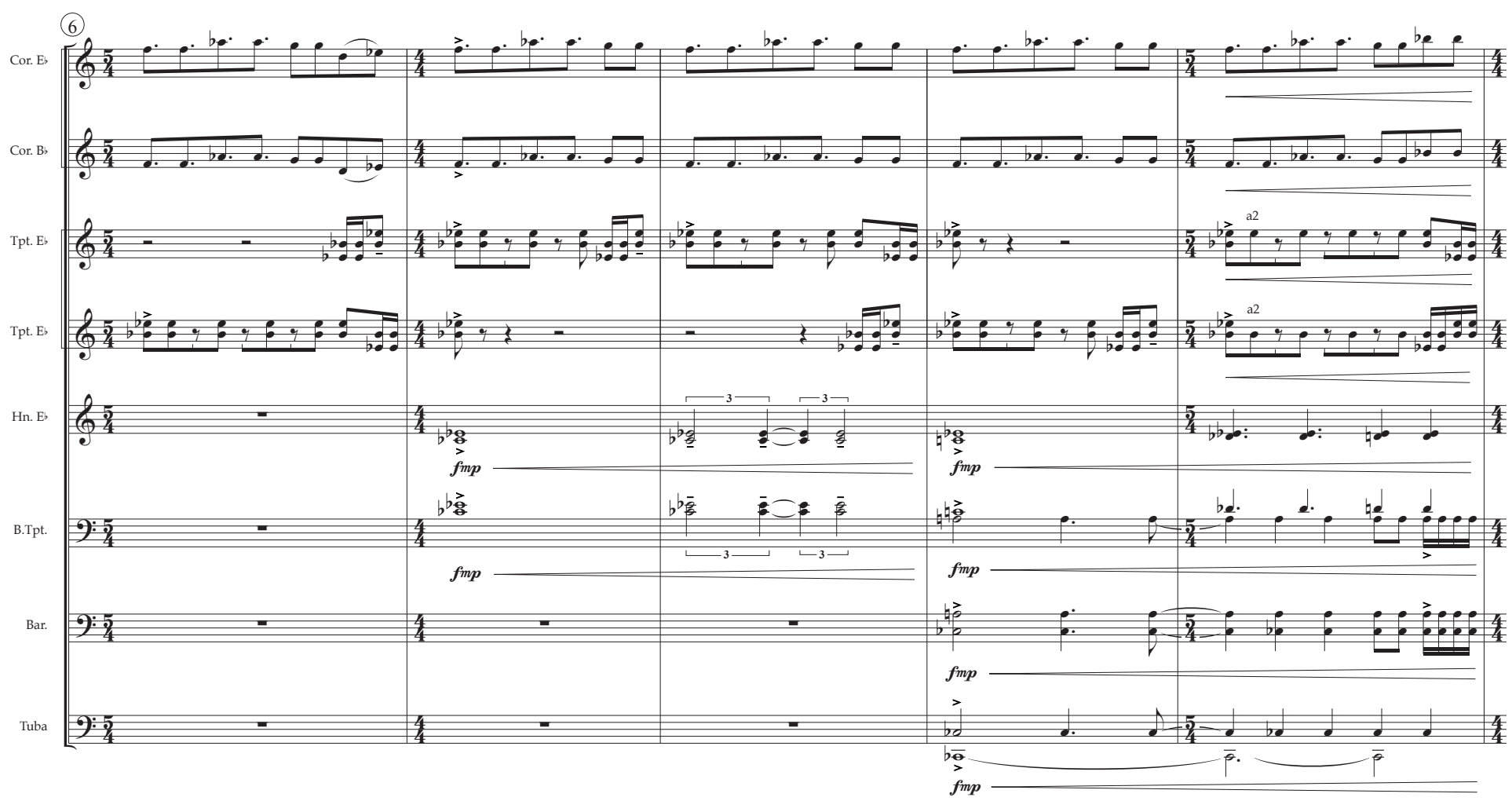

*Can also be played by Trumpets B♭

11

1.

Cor. E♭

Cor. B♭

Tpt. E♭ — a2

Tpt. E♭ — a2

Hn. E♭ — *sf* *f sub.*

B.Tpt. — *sf* *f sub.*

Bar.

Tuba

Timp.

16

2.

B **[Optional repeat]**

mp sub.

Cor.1 (Bb)

Cor.2 (Eb)

mf

22

Cor. E♭

Cor. B♭

Cor.2 (Bb)

Cor.1 (Bb)

Tpt. E♭

Tpt. E♭

Hn. E♭

B.Tpt.

mf

Bar.

Tuba

C

28

a2

a2

a2

mp

a2

mp

a2 *separée*

mp

separée

mp

33

Cor. E♭

Cor. B♭

Tpt. E♭

Tpt. E♭

Hn. E♭

B.Tpt.

Bar.

Tuba

sempre separée

mf

D

38

poco f

a2

3

43

Cor. E♭

Cor. B♭

Tpt. E♭

Tpt. E♭

Hn. E♭

B.Tpt.

Bar.

Tuba

Timp.

f

E

[Optional repeat]

47

1.

sf

f

sf *f*

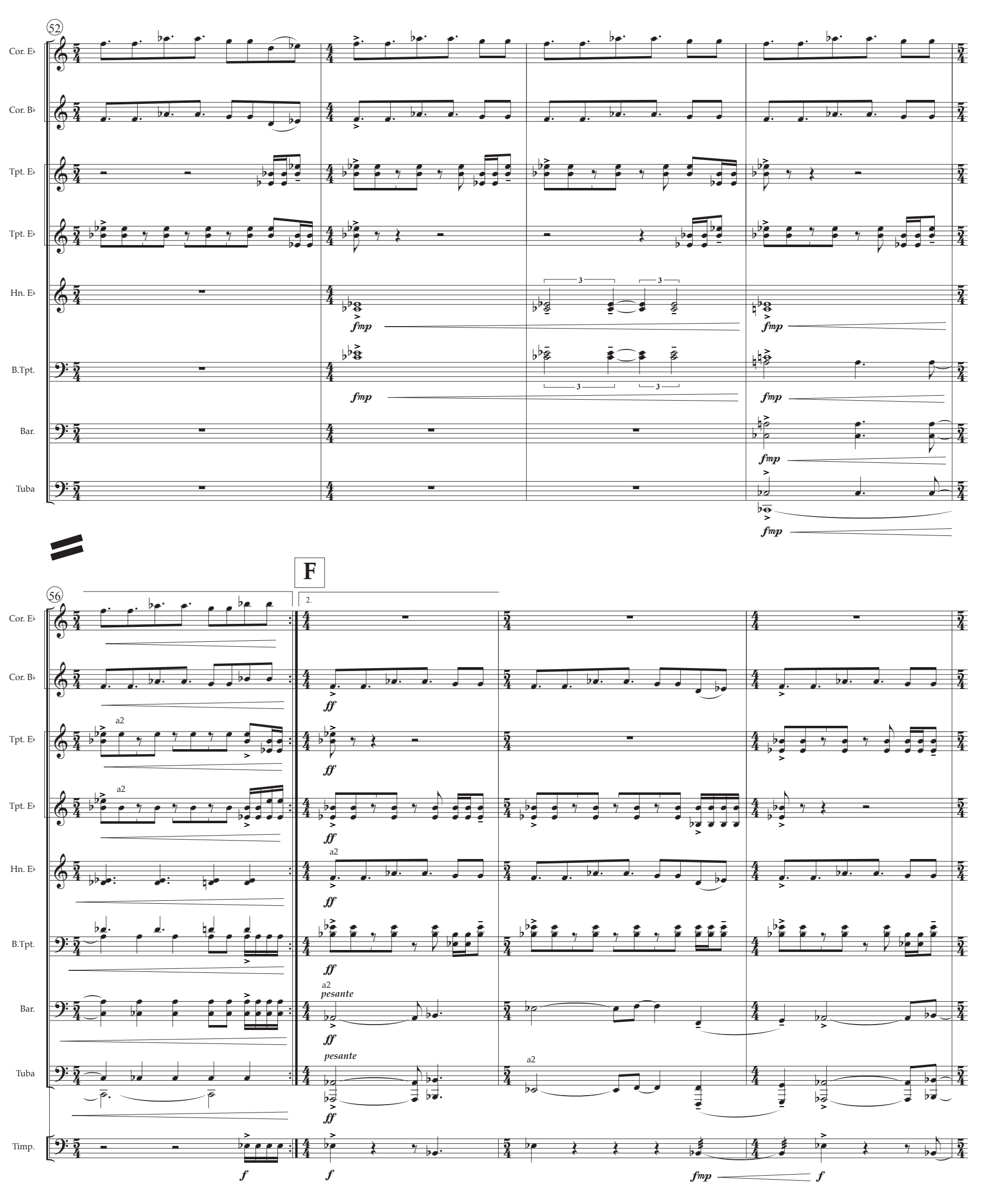
52
Cor. E♭
Cor. B♭
Tpt. E♭
Tpt. E♭
Hn. E♭
B.Tpt.
Bar.
Tuba
fmp
56
F
2.
a2
ff
pesante
Timp.
f
fmp

60

Cor. E♭

Cor. B♭

Tpt. E♭ — a2

Tpt. E♭ — a2

Hn. E♭

B.Tpt. — *pesante*

Bar.

Tuba — a2

Timp. — *fmp* — *f* — *fmp* — *f*

64

Cor. E♭ — *sfz*

Cor. B♭ — *sfz*

Tpt. E♭ — a2 — a2 — a2 — *sfz*

Tpt. E♭ — a2 — a2 — *sfz*

Hn. E♭ — *sfz*

B.Tpt. — *ffmp* — *ff* — *sfz*

Bar. — *ffmp* — *ff* — *sfz*

Tuba — a2 — *ffmp* — *ff* — *sfz*

Timp. — *fmp* — *f* — *sf*

II - Beauty for Beasts

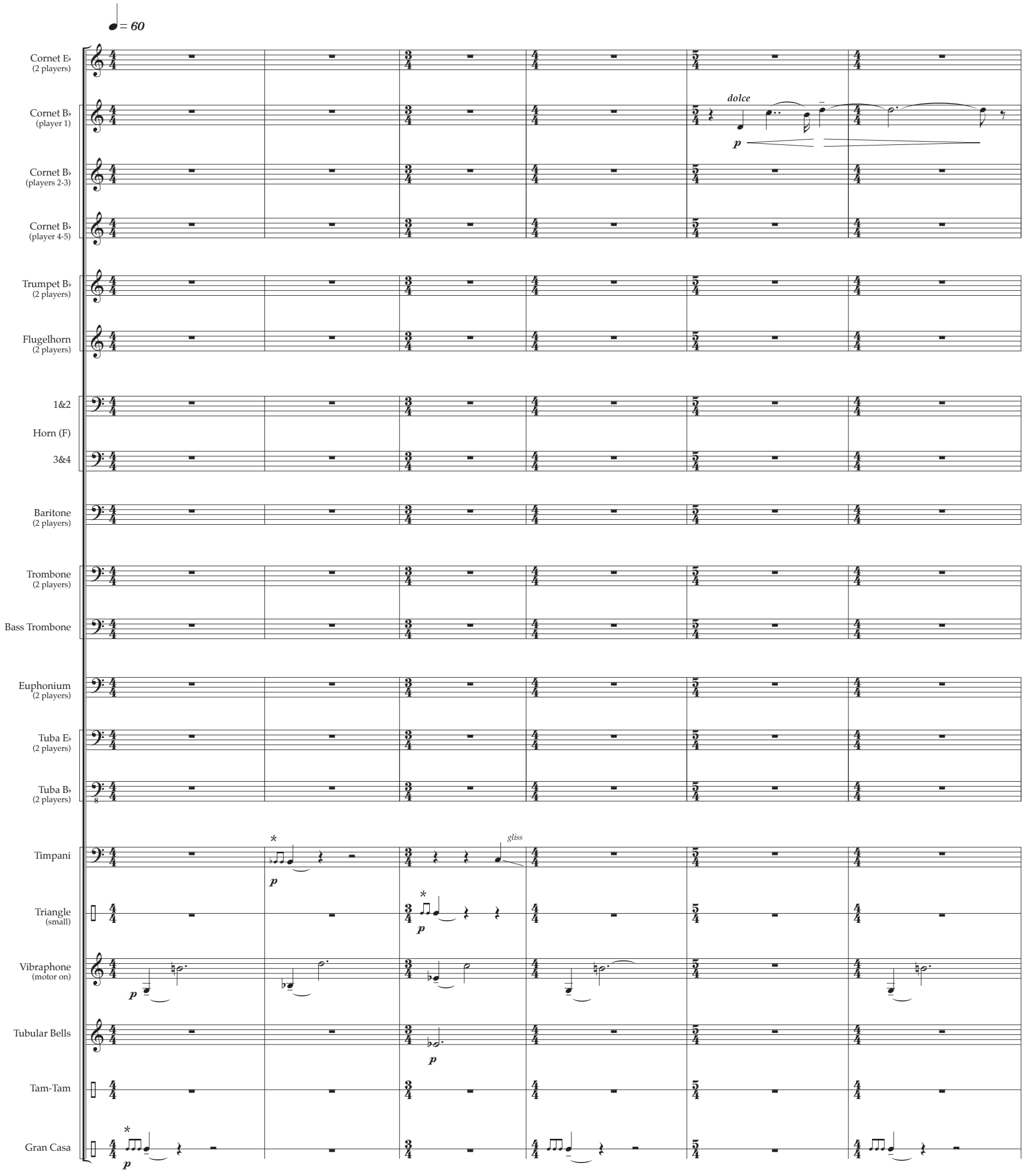

*All grace notes are to be played before the beat.

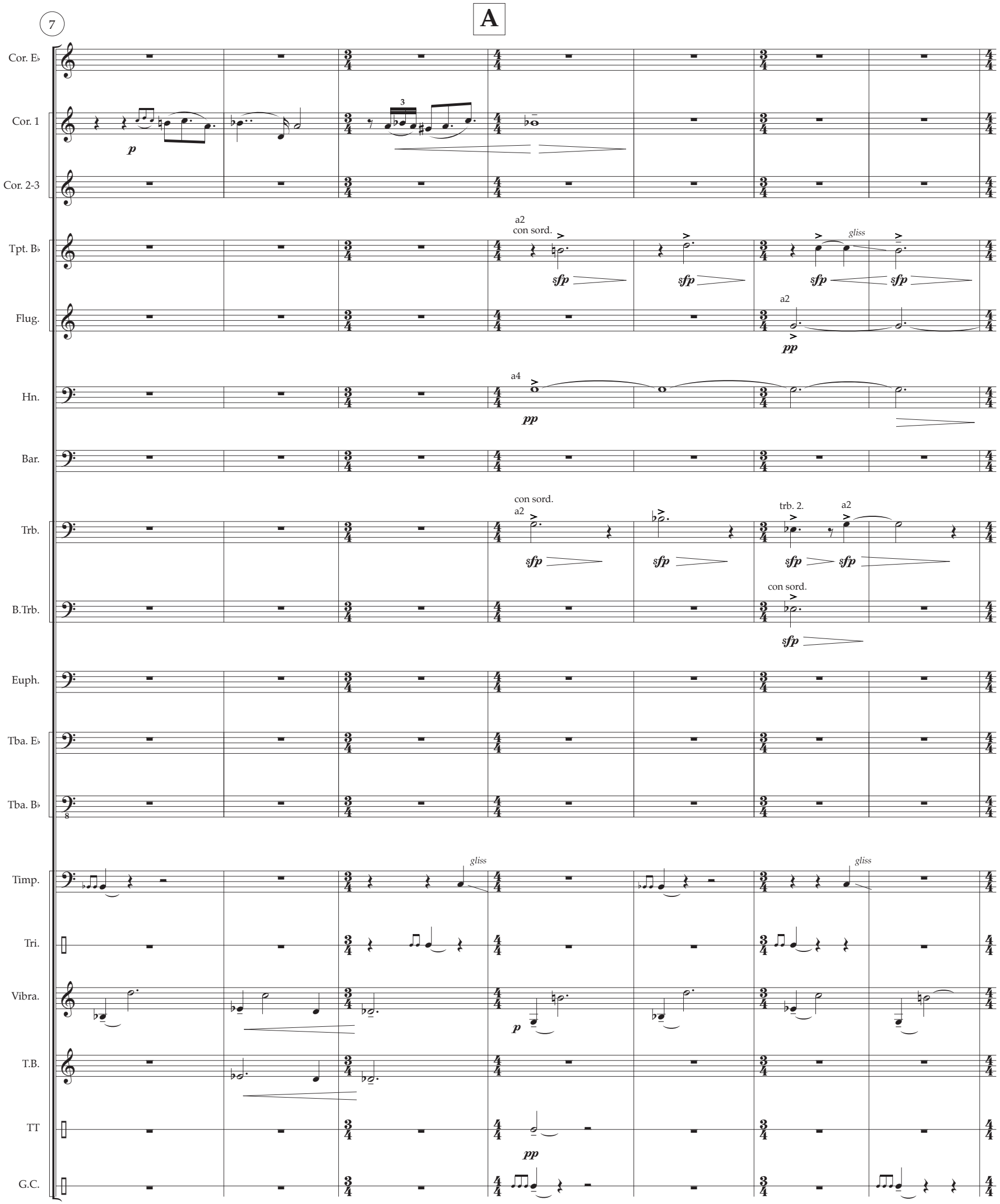
7
A
Cor. E♭
Cor. 1
Cor. 2-3
Tpt. B♭
Flug.
Hn.
Bar.
Trb.
B.Trb.
Euph.
Tba. E♭
Tba. B♭
Timp.
Tri.
Vibra.
T.B.
TT
G.C.
p
3
a2
con sord.
sfp
gliss
a2
pp
a4
pp
con sord.
a2
sfp
trb. 2.
a2
con sord.
sfp
gliss
gliss
p
pp

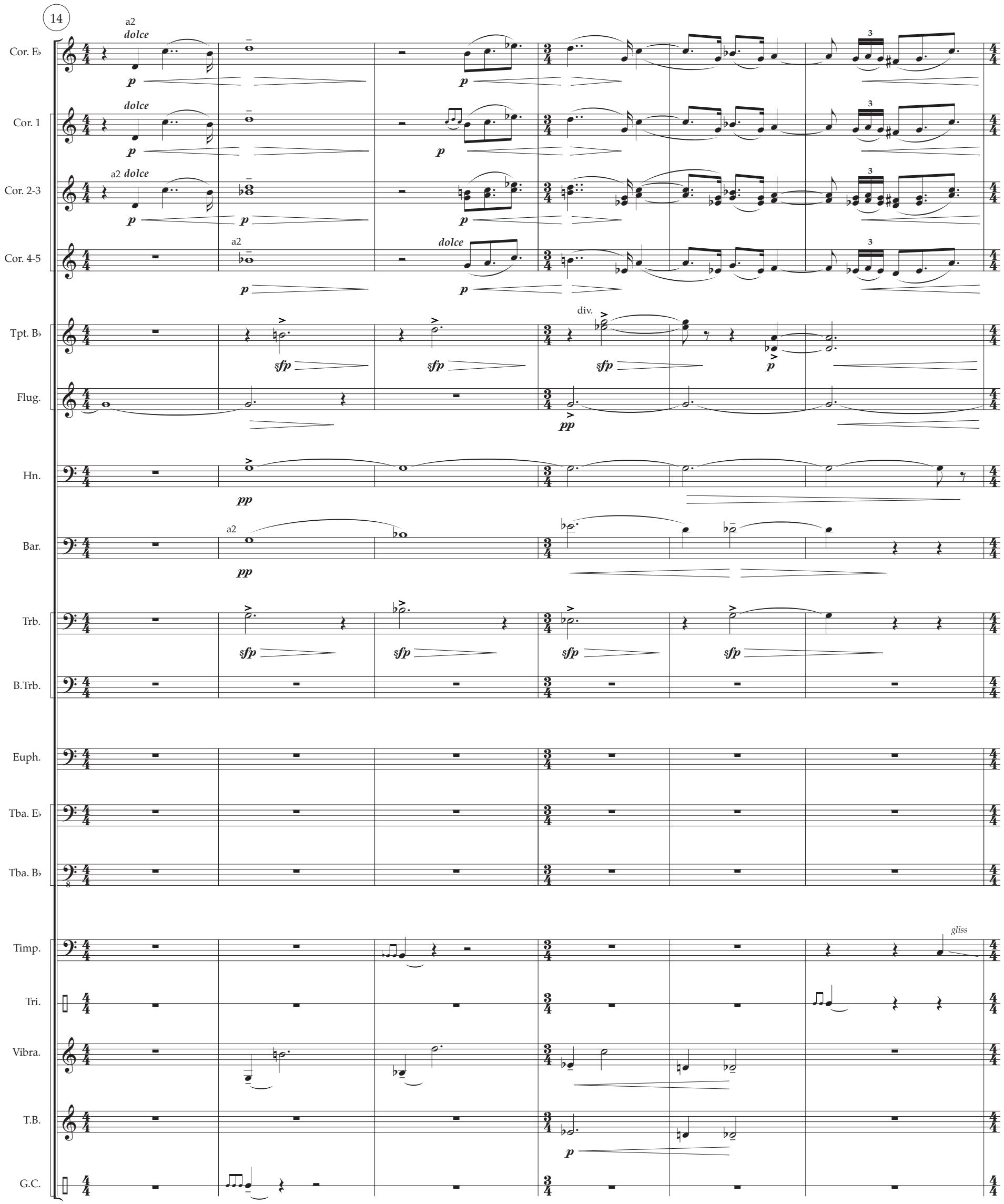
14
Cor. E♭
Cor. 1
Cor. 2-3
Cor. 4-5
Tpt. B♭
Flug.
Hn.
Bar.
Trb.
B.Trb.
Euph.
Tba. E♭
Tba. B♭
Timp.
Tri.
Vibra.
T.B.
G.C.
a2
dolce
div.
gliss

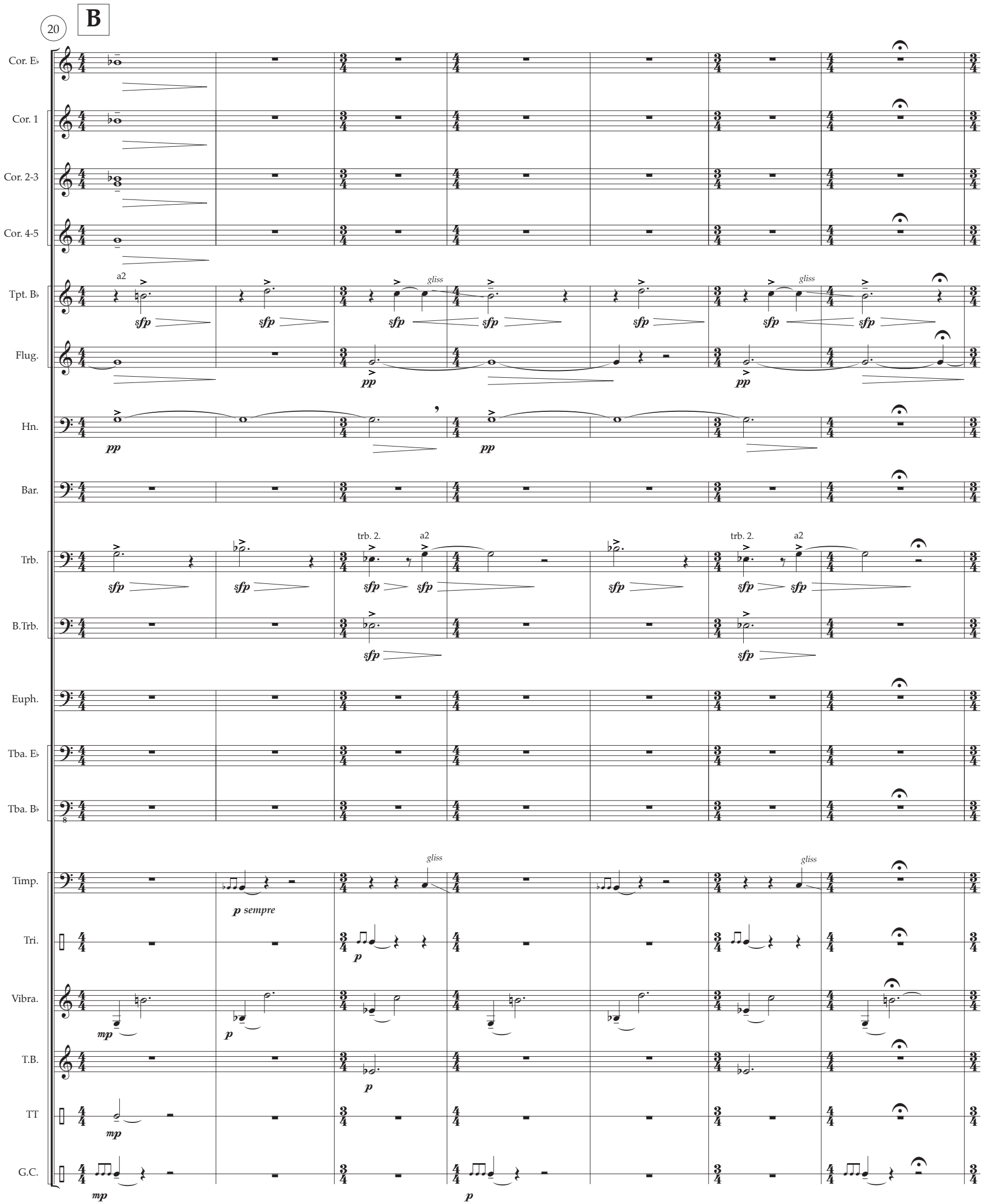
20
B
Cor. E♭
Cor. 1
Cor. 2-3
Cor. 4-5
Tpt. B♭
a2
gliss
sfp
Flug.
pp
Hn.
Bar.
Trb.
trb. 2.
B.Trb.
Euph.
Tba. E♭
Tba. B♭
Timp.
p sempre
Tri.
p
Vibra.
mp
T.B.
TT
G.C.

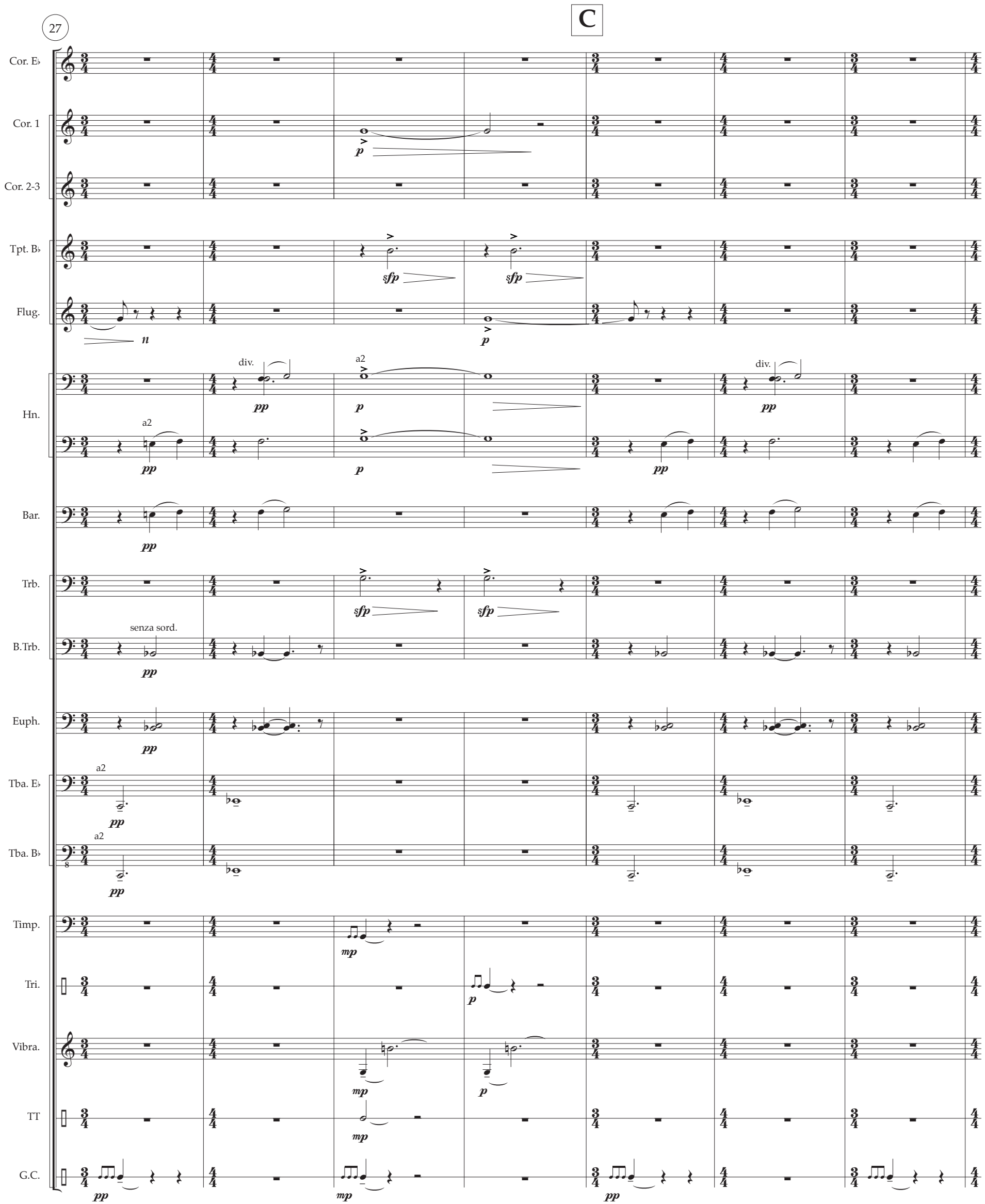
27
C
Cor. E♭
Cor. 1
Cor. 2-3
Tpt. B♭
Flug.
Hn.
Bar.
Trb.
B.Trb.
Euph.
Tba. E♭
Tba. B♭
Timp.
Tri.
Vibra.
TT
G.C.
div.
a2
senza sord.

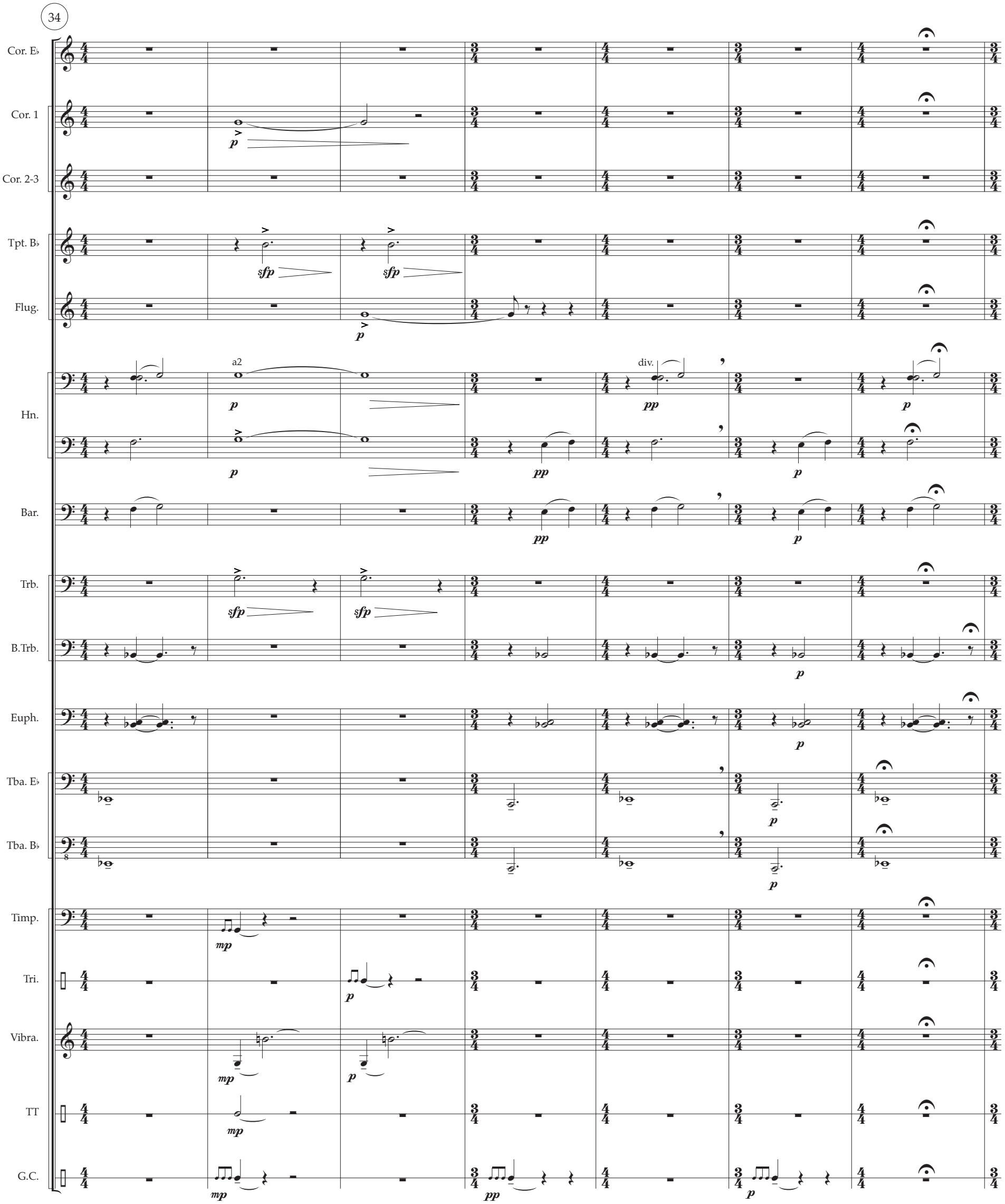
34
Cor. E♭
Cor. 1
Cor. 2-3
Tpt. B♭
Flug.
Hn.
a2
div.
Bar.
Trb.
B.Trb.
Euph.
Tba. E♭
Tba. B♭
Timp.
Tri.
Vibra.
TT
G.C.

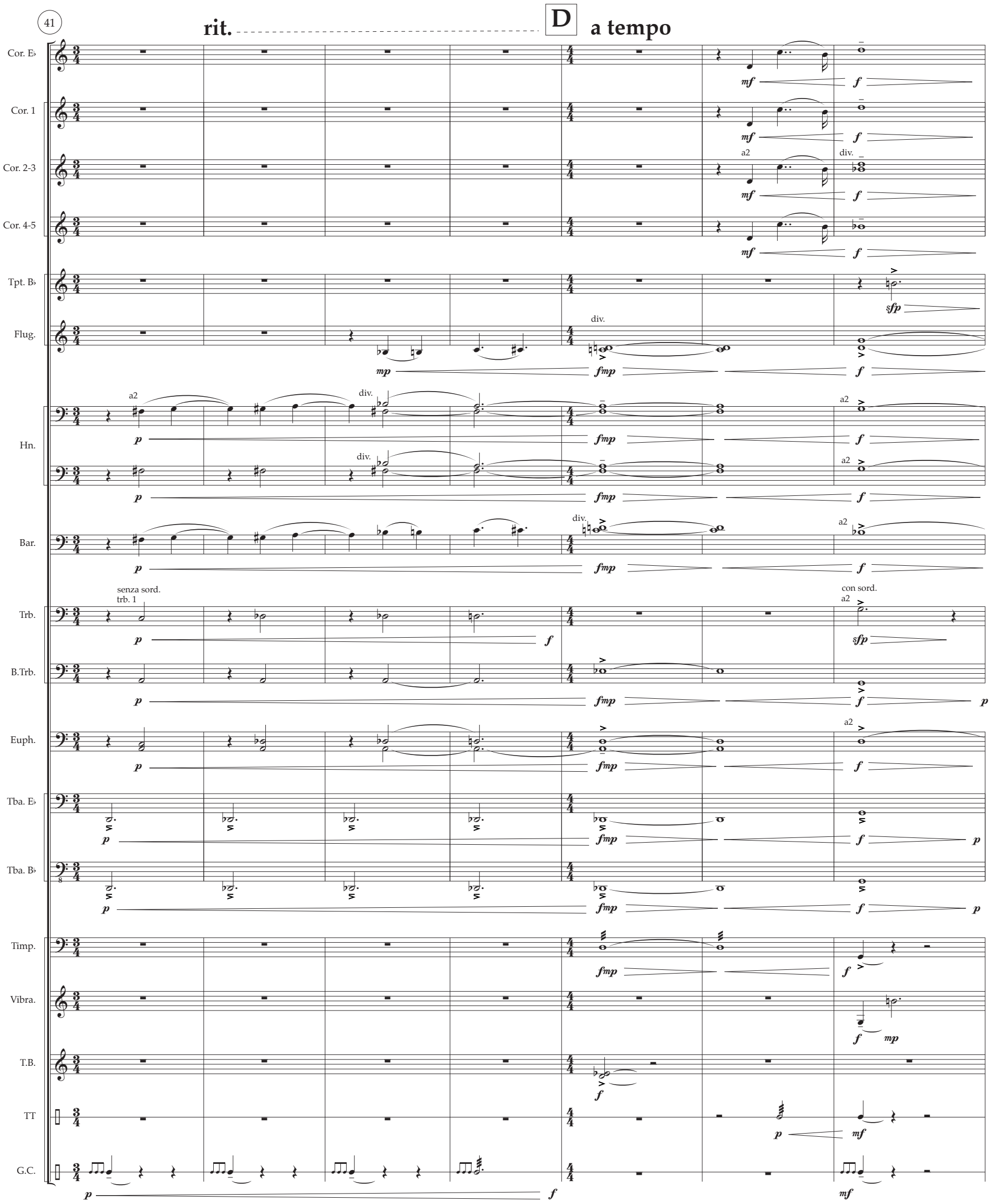
41
rit.
D
a tempo
Cor. E♭
Cor. 1
Cor. 2-3
Cor. 4-5
Tpt. B♭
Flug.
Hn.
Bar.
Trb.
B.Trb.
Euph.
Tba. E♭
Tba. B♭
Timp.
Vibra.
T.B.
TT
G.C.
senza sord.
trb. 1
con sord.
a2
div.

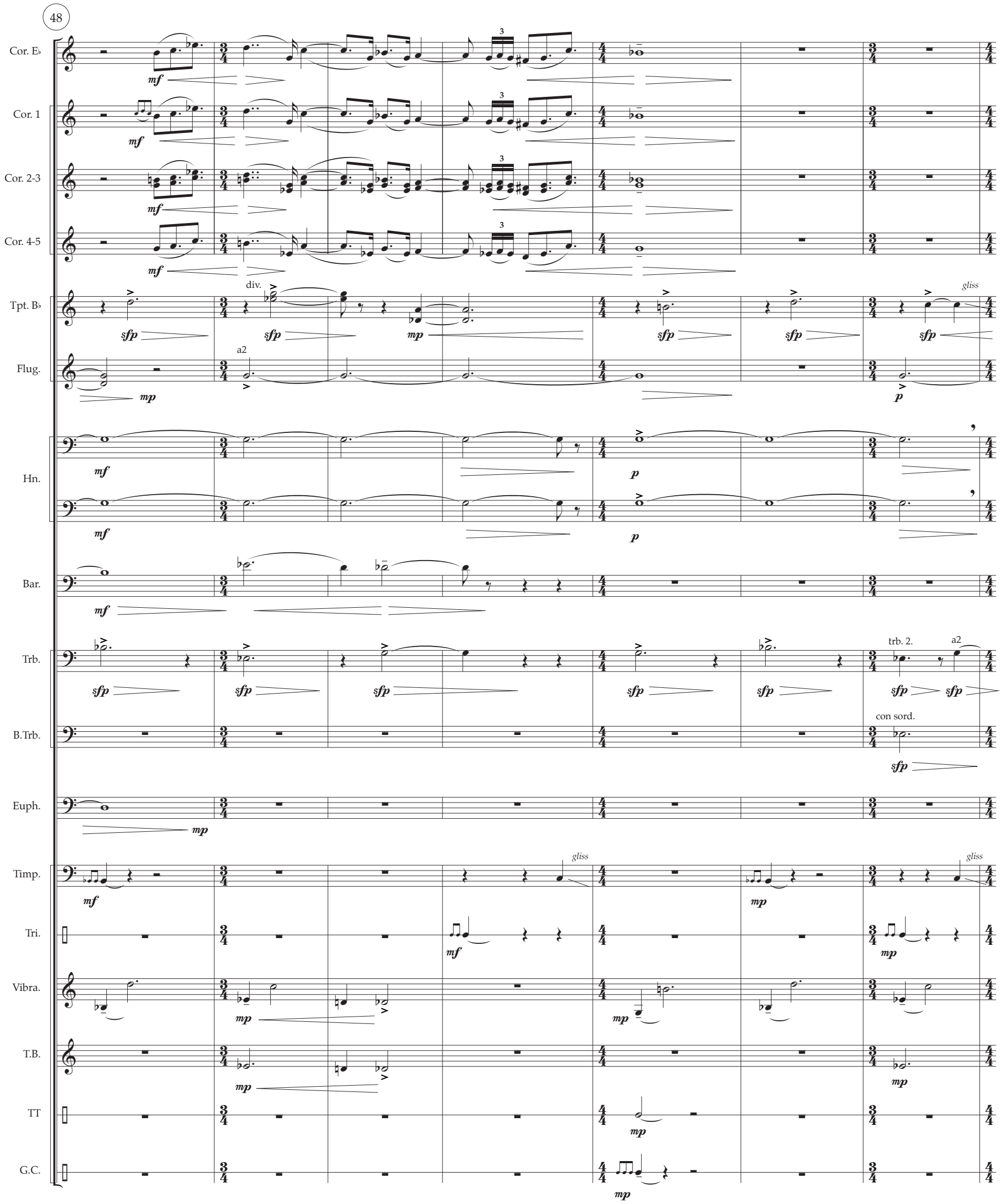
48
Cor. E♭
Cor. 1
Cor. 2-3
Cor. 4-5
Tpt. B♭
div.
gliss
Flug.
a2
Hn.
Bar.
Trb.
trb. 2.
a2
B.Trb.
con sord.
Euph.
Timp.
gliss
gliss
Tri.
Vibra.
T.B.
TT
G.C.

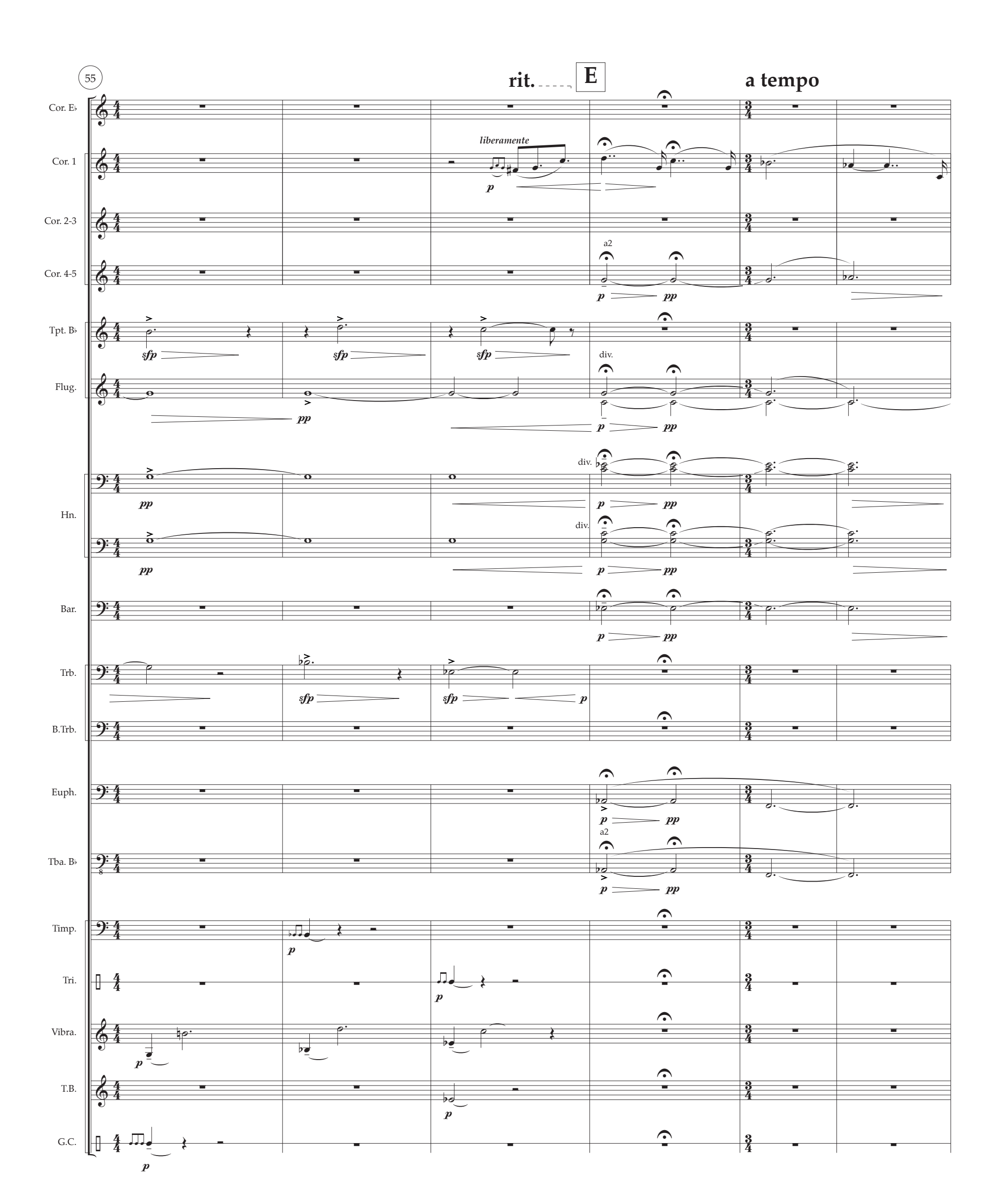
55
rit.
E
a tempo
Cor. E♭
Cor. 1
Cor. 2-3
Cor. 4-5
Tpt. B♭
Flug.
Hn.
Bar.
Trb.
B.Trb.
Euph.
Tba. B♭
Timp.
Tri.
Vibra.
T.B.
G.C.
liberamente
a2
div.
sfp
p
pp

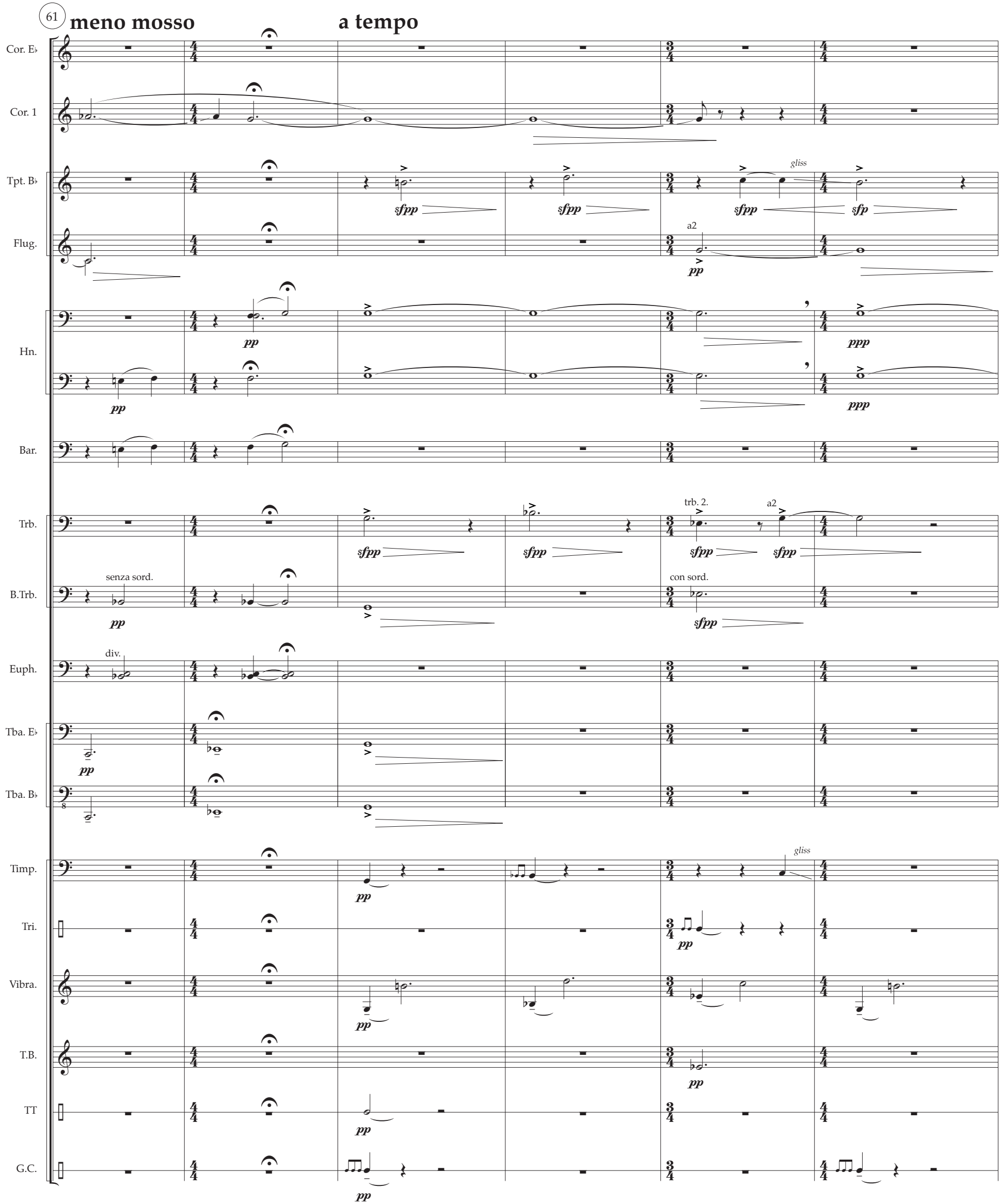
61
meno mosso
a tempo
Cor. E♭
Cor. 1
Tpt. B♭
gliss
Flug.
a2
Hn.
Bar.
Trb.
trb. 2.
a2
B.Trb.
senza sord.
con sord.
Euph.
div.
Tba. E♭
Tba. B♭
Timp.
gliss
Tri.
Vibra.
T.B.
TT
G.C.

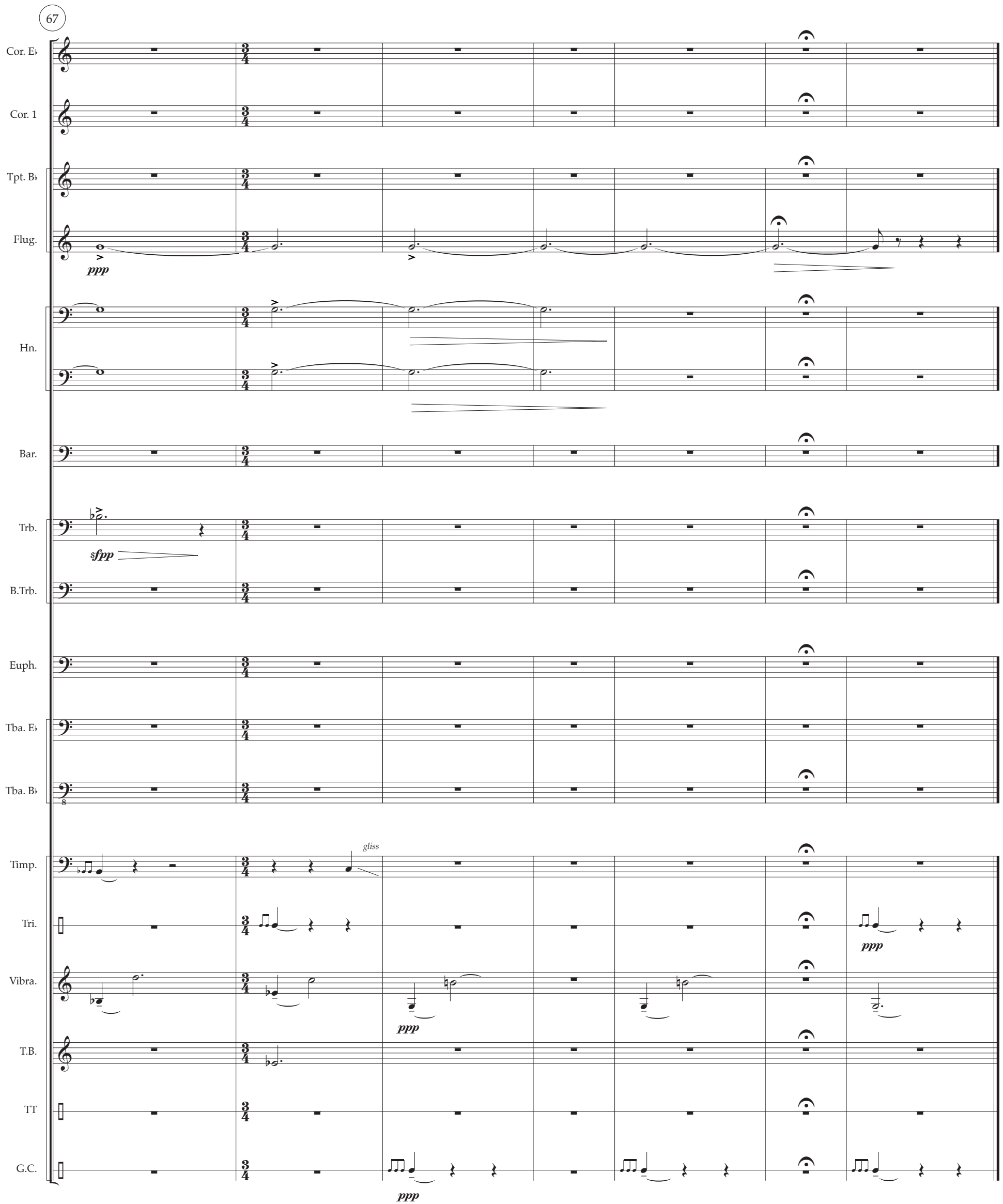
67
Cor. E♭
Cor. 1
Tpt. B♭
Flug.
ppp
Hn.
Bar.
Trb.
sfpp
B.Trb.
Euph.
Tba. E♭
Tba. B♭
Timp.
gliss
Tri.
ppp
Vibra.
ppp
T.B.
TT
G.C.
ppp

III - Deep Grind for Beasts

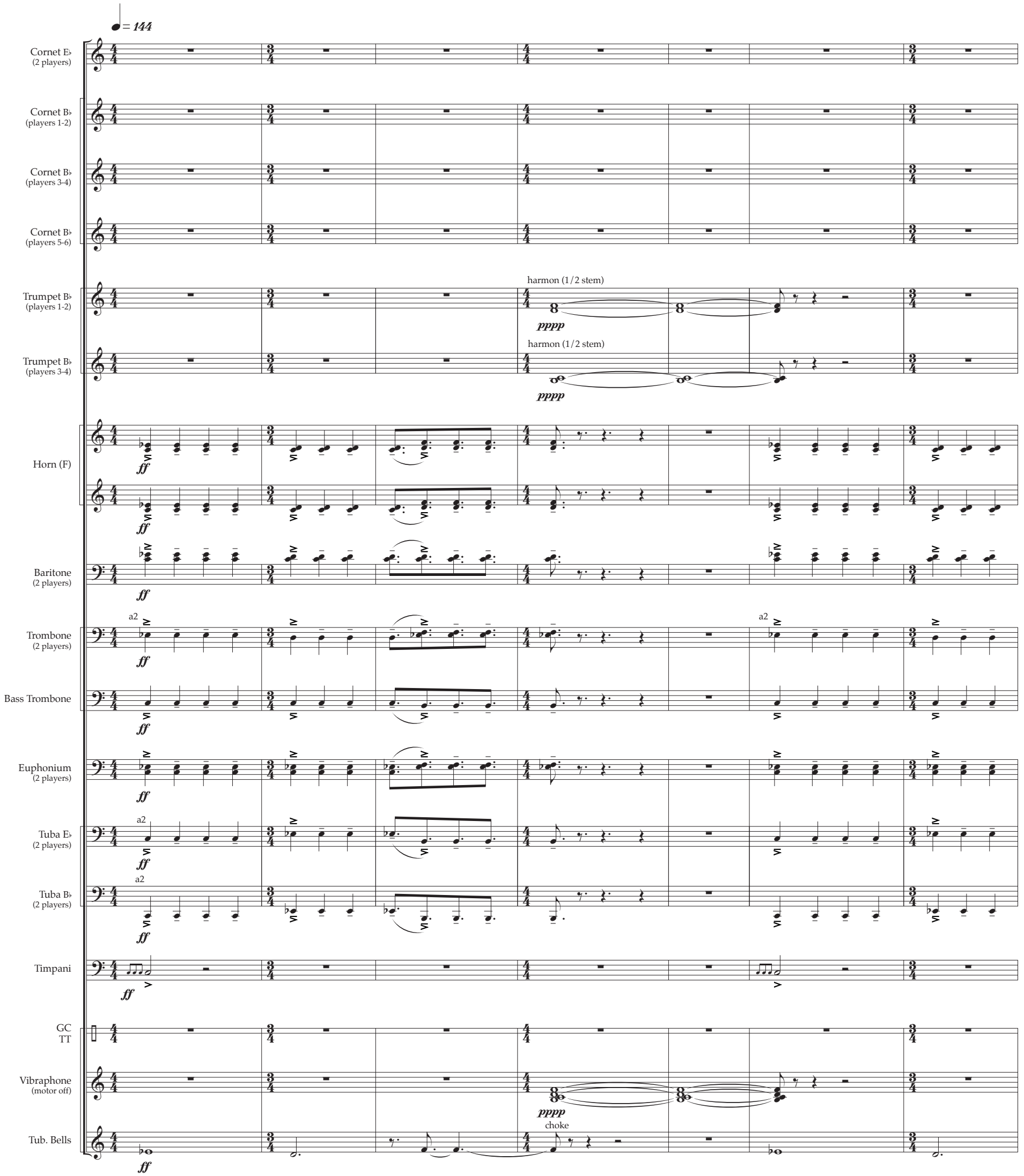

* Trumpets 3-4 alternate Flugelhorn 1-2

Cor. E♭

Cor. 1-2

a2

ff

Cor. 3-4

ff

Cor. 5-6

a2

ff

Tpt. 1-2

pppp

pppp

Tpt. 3-4

pppp

pppp

Hn.

Bar.

Trb.

B.Trb.

Euph.

Euph.1

Tba. E♭

Tba. B♭

Timp.

Vibra.

pppp

choke

pppp

choke

T.Bells.

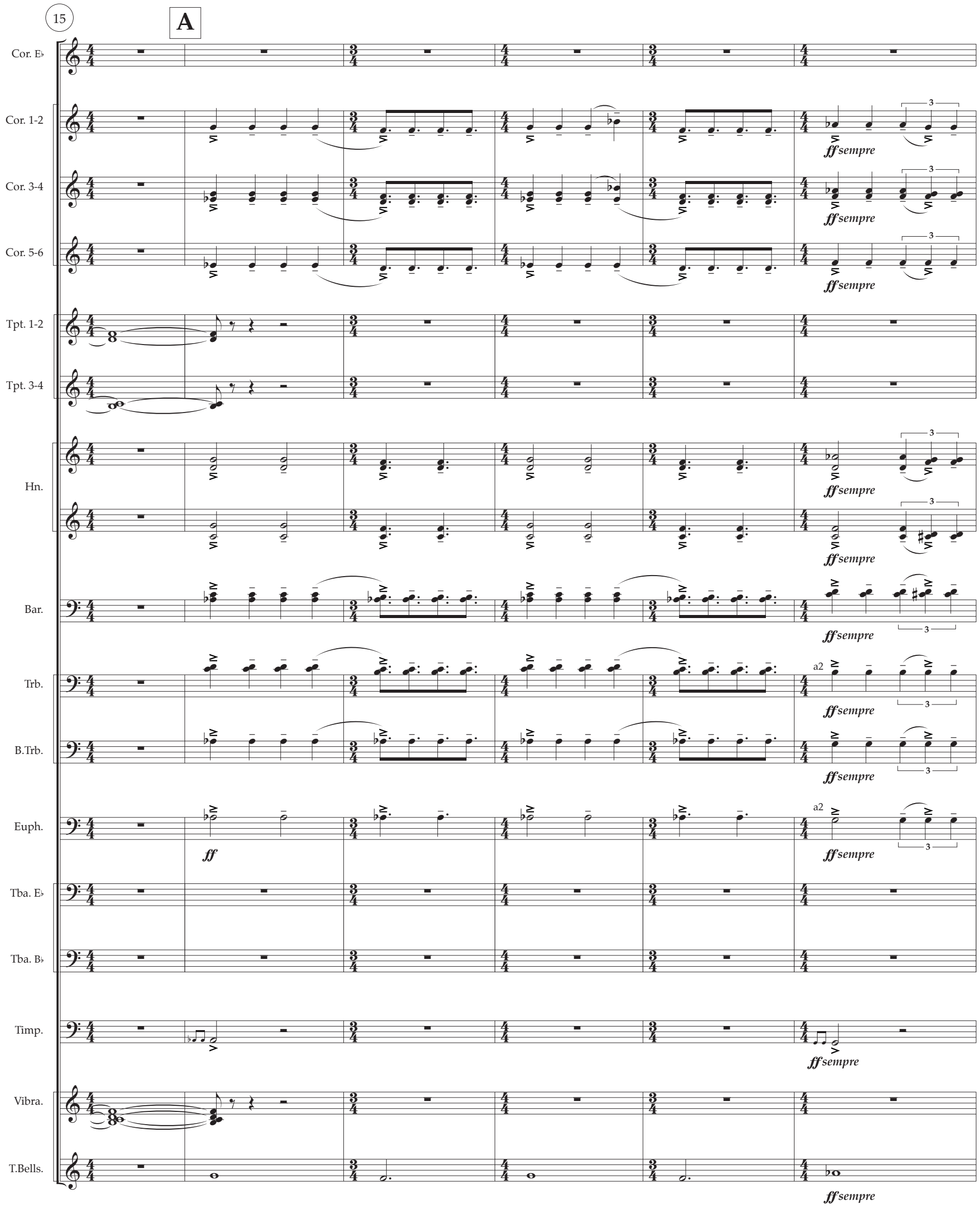
15
A
Cor. E♭
Cor. 1-2
Cor. 3-4
Cor. 5-6
Tpt. 1-2
Tpt. 3-4
Hn.
Bar.
Trb.
B.Trb.
Euph.
Tba. E♭
Tba. B♭
Timp.
Vibra.
T.Bells.
ff sempre
ff
a2

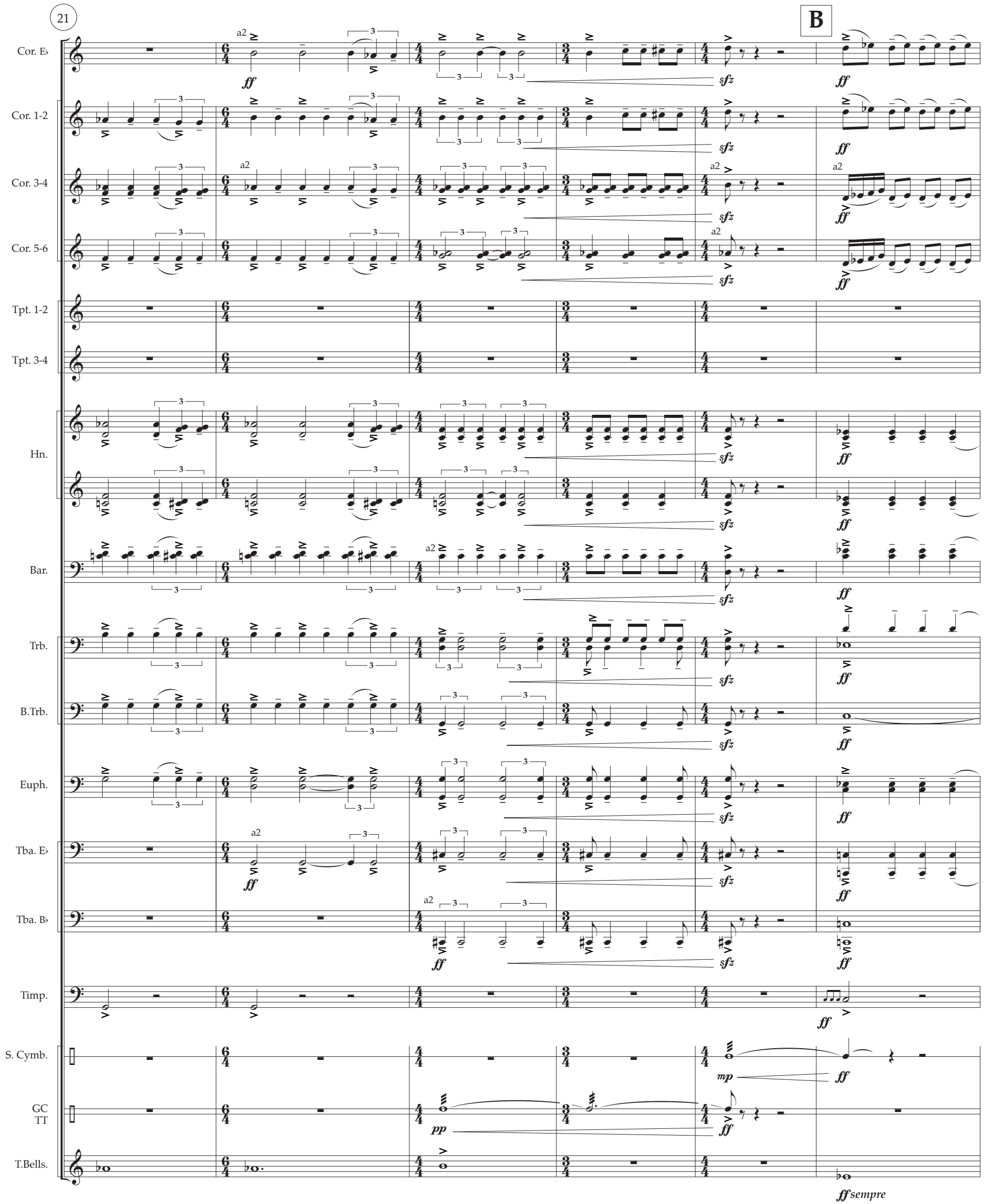
21
B
Cor. E♭
Cor. 1-2
Cor. 3-4
Cor. 5-6
Tpt. 1-2
Tpt. 3-4
Hn.
Bar.
Trb.
B.Trb.
Euph.
Tba. E♭
Tba. B♭
Timp.
S. Cymb.
GC
TT
T.Bells.
a2
ff
sfz
mp
pp
ff sempre

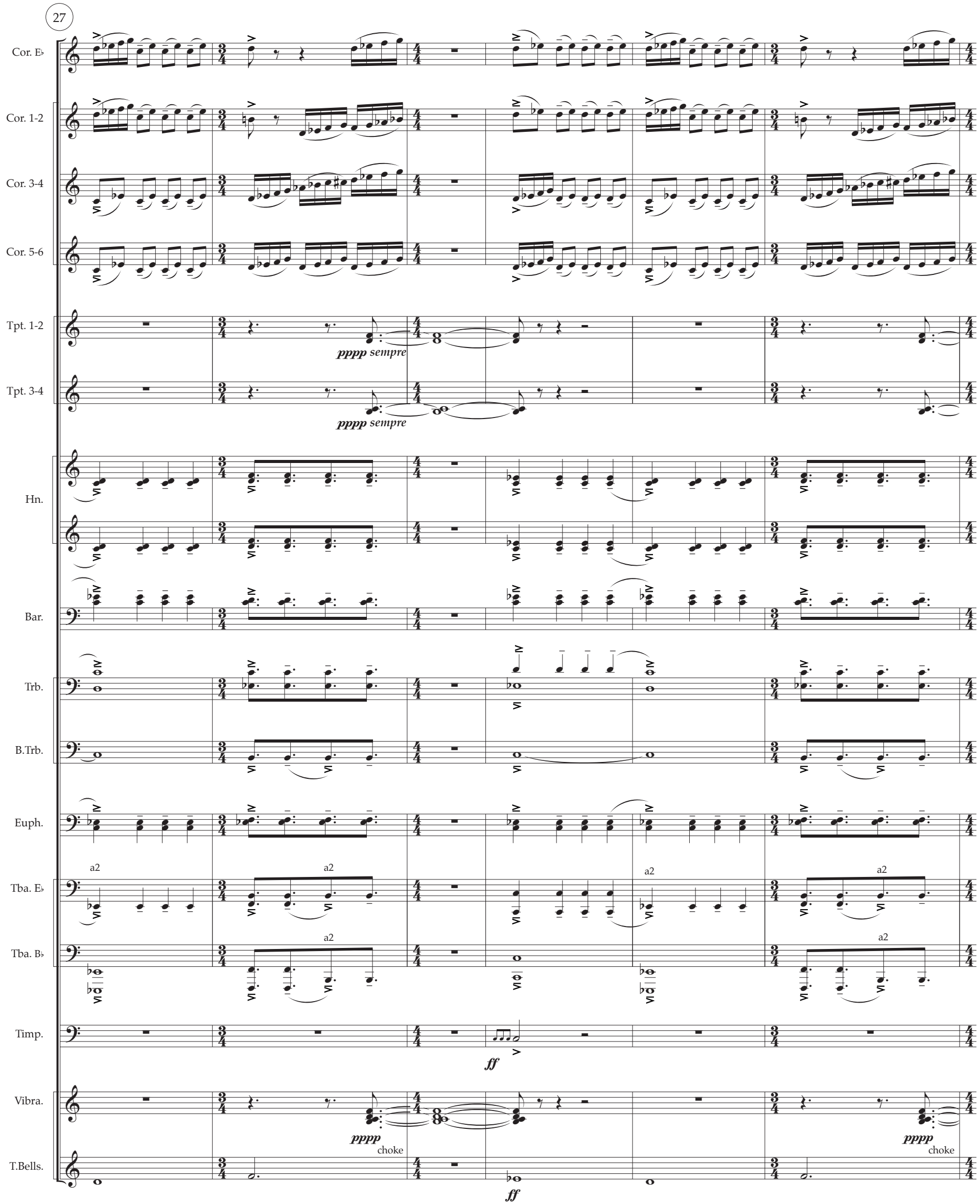
27
Cor. E♭
Cor. 1-2
Cor. 3-4
Cor. 5-6
Tpt. 1-2
pppp sempre
Tpt. 3-4
pppp sempre
Hn.
Bar.
Trb.
B.Trb.
Euph.
Tba. E♭
a2
Tba. B♭
a2
Timp.
ff
Vibra.
pppp
choke
pppp
choke
T.Bells.
ff

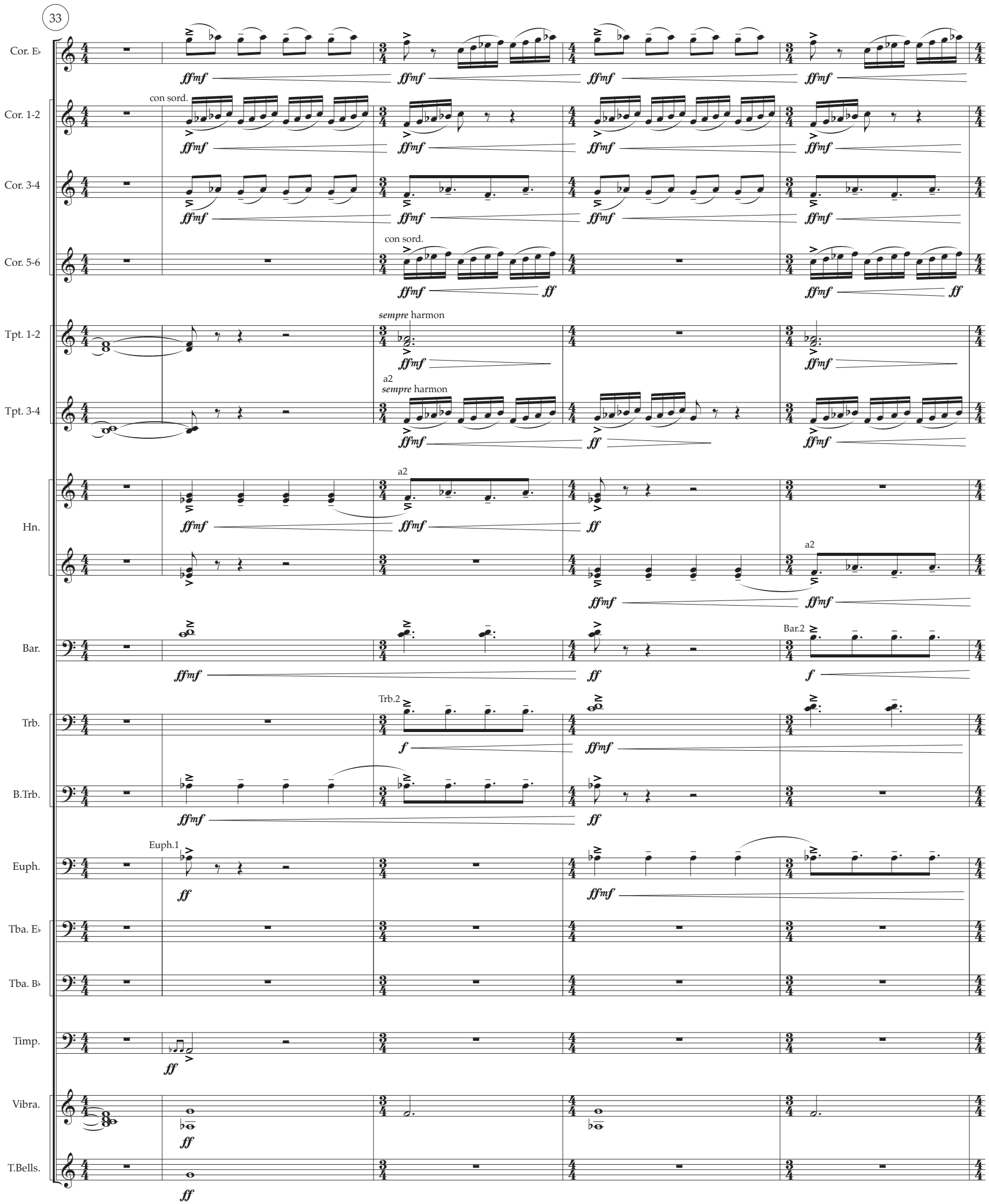
33
Cor. E♭
Cor. 1-2
con sord.
Cor. 3-4
Cor. 5-6
con sord.
Tpt. 1-2
sempre harmon
Tpt. 3-4
a2
sempre harmon
Hn.
a2
a2
Bar.
Bar.2
Trb.
Trb.2
B.Trb.
Euph.
Euph.1
Tba. E♭
Tba. B♭
Timp.
Vibra.
T.Bells.

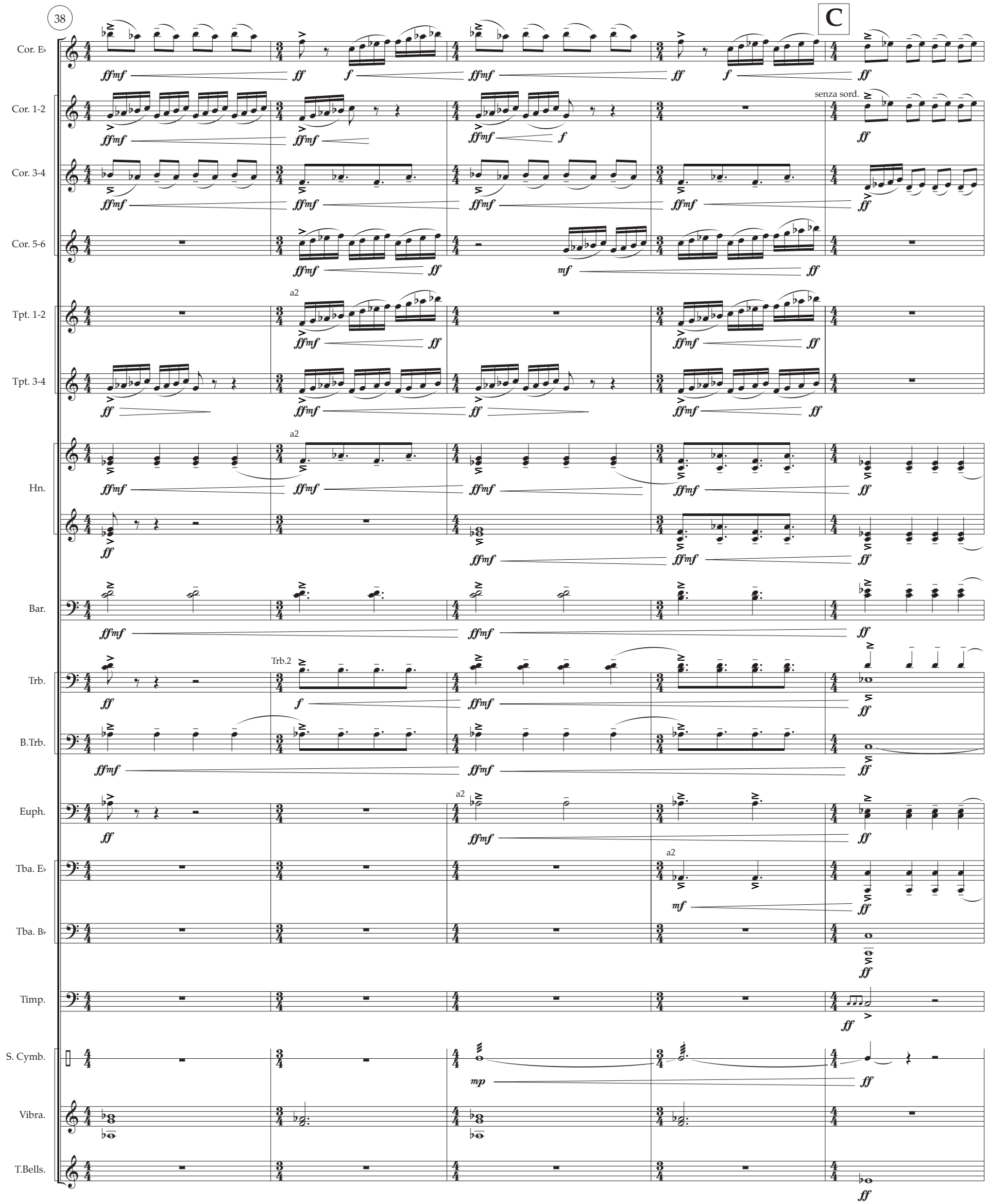
38
C
Cor. E♭
Cor. 1-2
senza sord.
Cor. 3-4
Cor. 5-6
Tpt. 1-2
a2
Tpt. 3-4
Hn.
a2
Bar.
Trb.
Trb.2
B.Trb.
Euph.
a2
Tba. E♭
a2
Tba. B♭
Timp.
S. Cymb.
Vibra.
T.Bells.

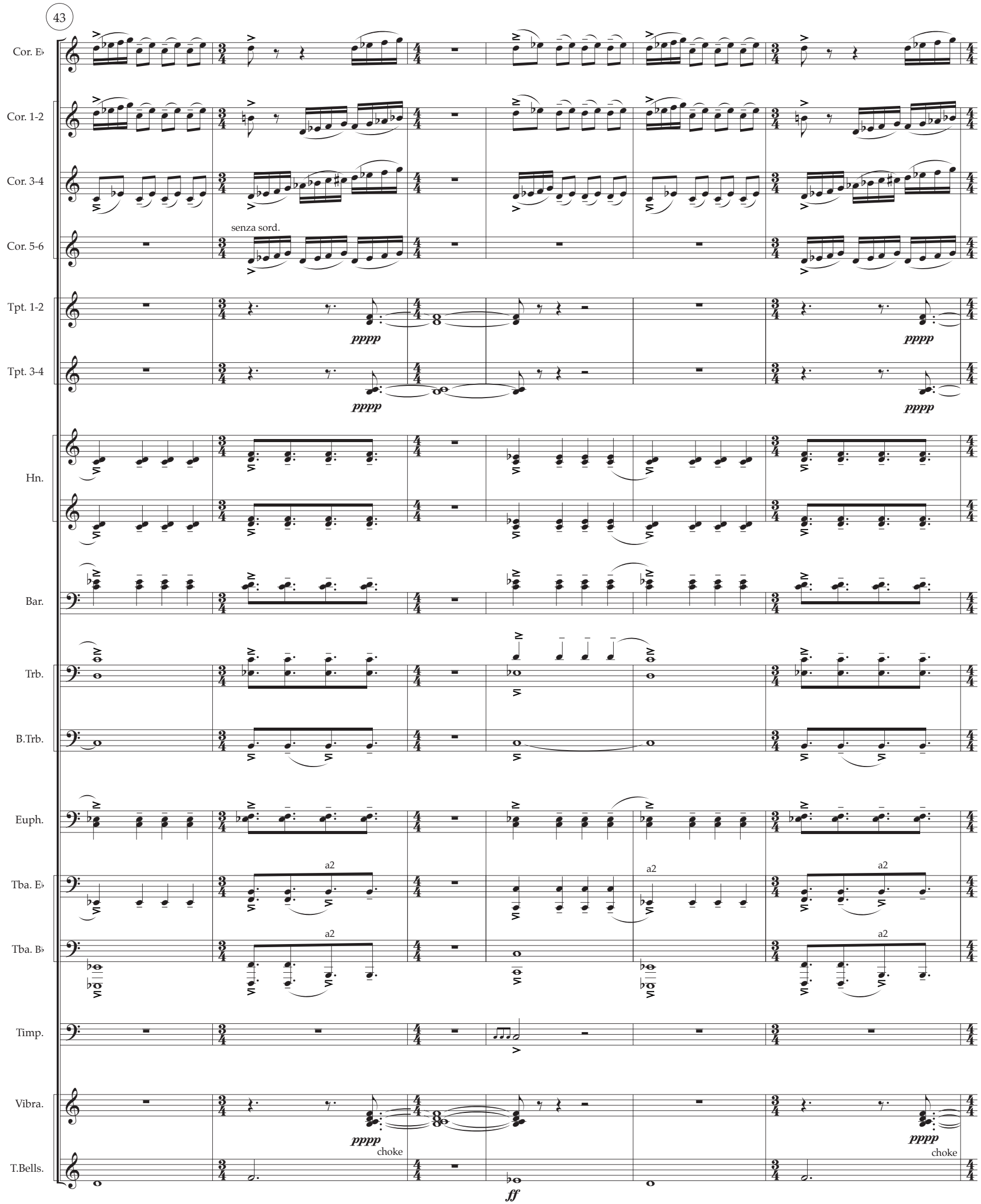
43
Cor. E♭
Cor. 1-2
Cor. 3-4
Cor. 5-6
senza sord.
Tpt. 1-2
pppp
Tpt. 3-4
pppp
Hn.
Bar.
Trb.
B.Trb.
Euph.
Tba. E♭
a2
Tba. B♭
a2
Timp.
Vibra.
pppp
choke
T.Bells.
ff

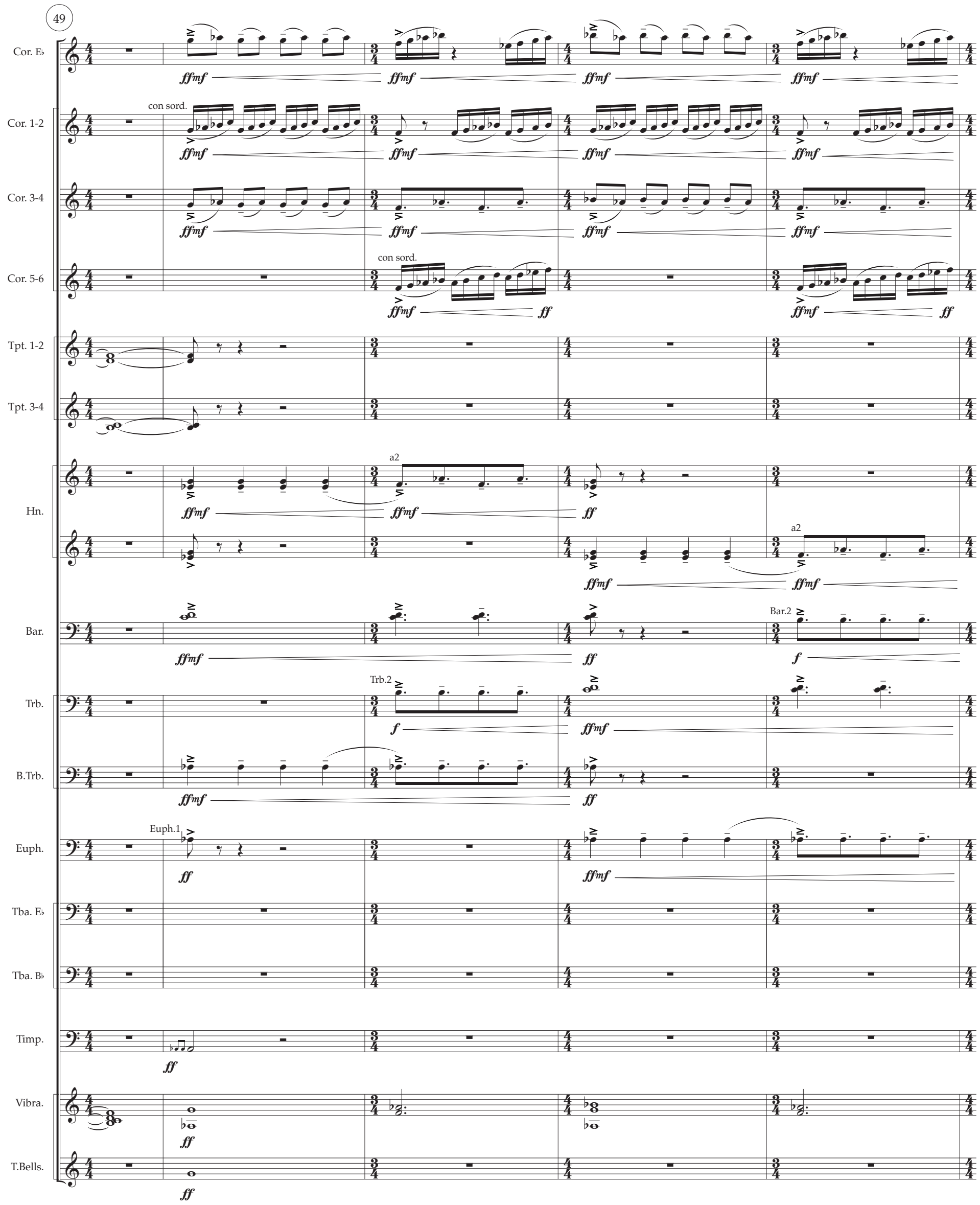
49
Cor. E♭
Cor. 1-2
con sord.
Cor. 3-4
Cor. 5-6
con sord.
Tpt. 1-2
Tpt. 3-4
Hn.
a2
a2
Bar.
Bar.2
Trb.
Trb.2
B.Trb.
Euph.
Euph.1
Tba. E♭
Tba. B♭
Timp.
Vibra.
T.Bells.

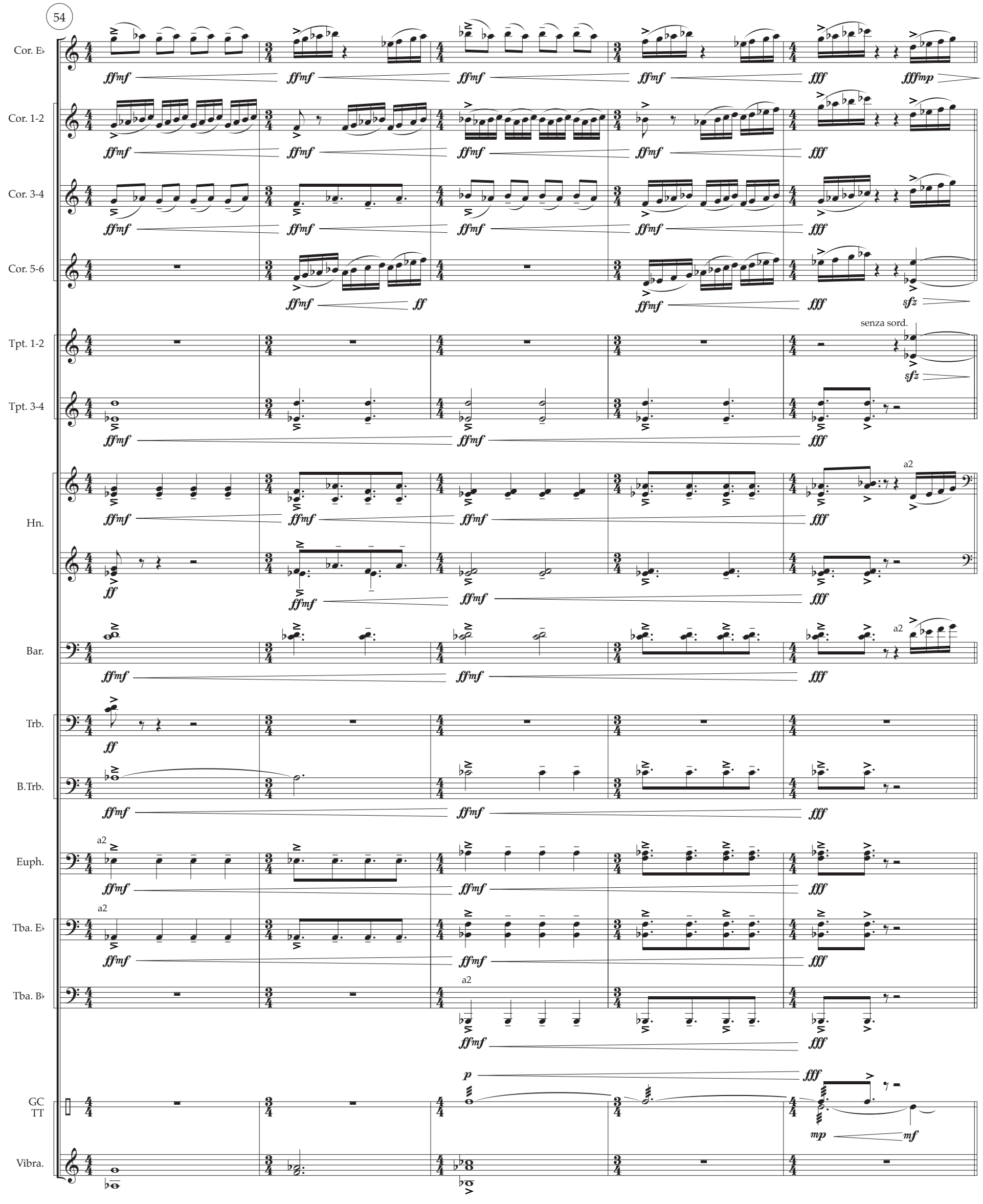
54
Cor. E♭
Cor. 1-2
Cor. 3-4
Cor. 5-6
Tpt. 1-2
Tpt. 3-4
Hn.
Bar.
Trb.
B.Trb.
Euph.
Tba. E♭
Tba. B♭
GC
TT
Vibra.
senza sord.
a2

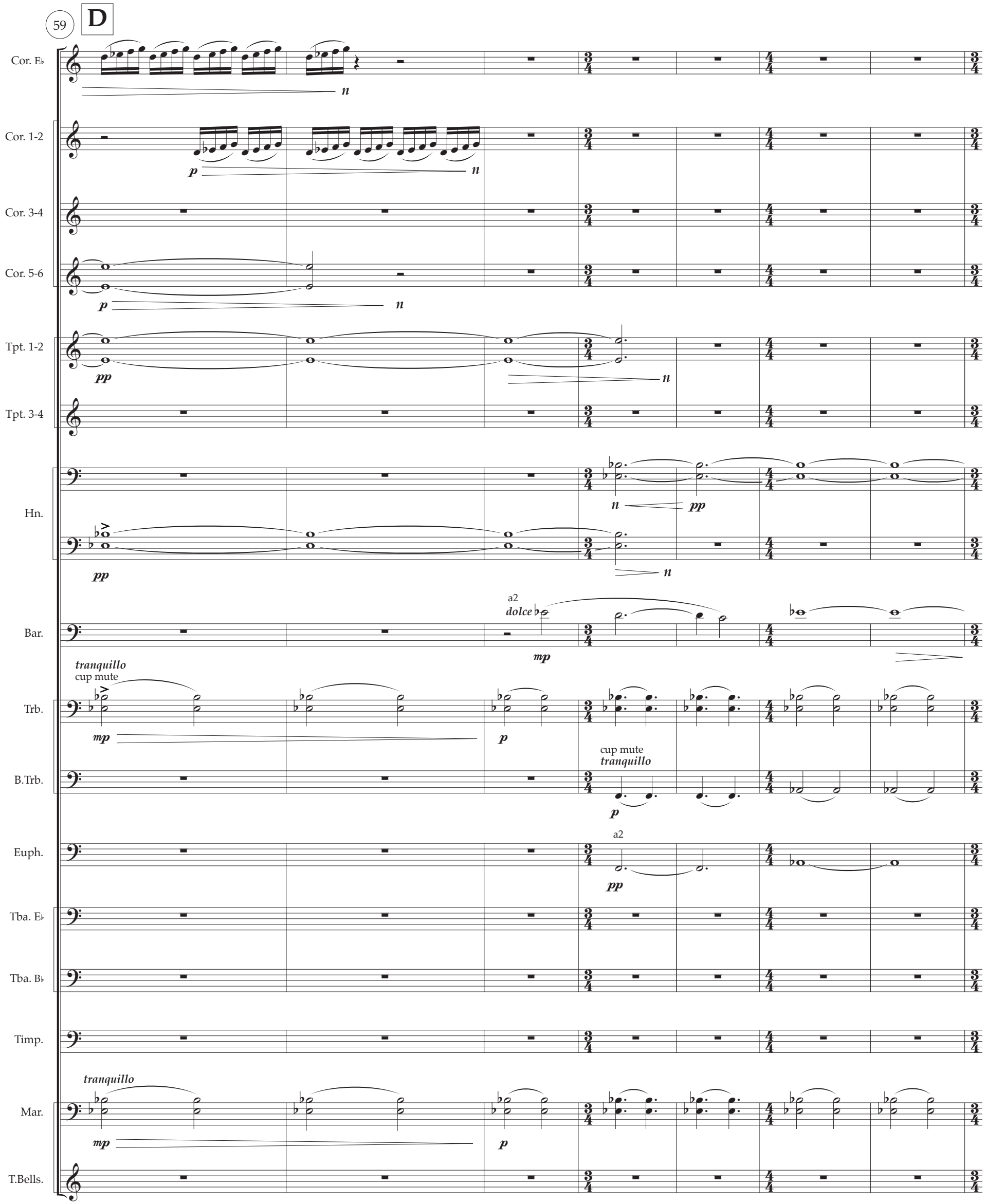
59
D
Cor. E♭
Cor. 1-2
Cor. 3-4
Cor. 5-6
Tpt. 1-2
Tpt. 3-4
Hn.
Bar.
Trb.
B.Trb.
Euph.
Tba. E♭
Tba. B♭
Timp.
Mar.
T.Bells.
a2
dolce
tranquillo
cup mute
a2

Cor. E♭

fff *mp* *n*

Cor. 1-2

fff *p* *n*

Cor. 3-4

fff

Cor. 5-6

sfz *pp* *n*

Tpt. 1-2

sfz *pp* *n*

Tpt. 3-4

a2 senza sord.

fff

Hn.

n *pp*

n *pp* *mp* *n*

Bar.

n *fff* *dolce* *mp*

Trb.

mp *p*

B.Trb.

mp

Euph.

mp *n*

Tba. E♭

Tba. B♭

Timp.

GC
TT

p *mf* *mp*

Mar.

mp *p*

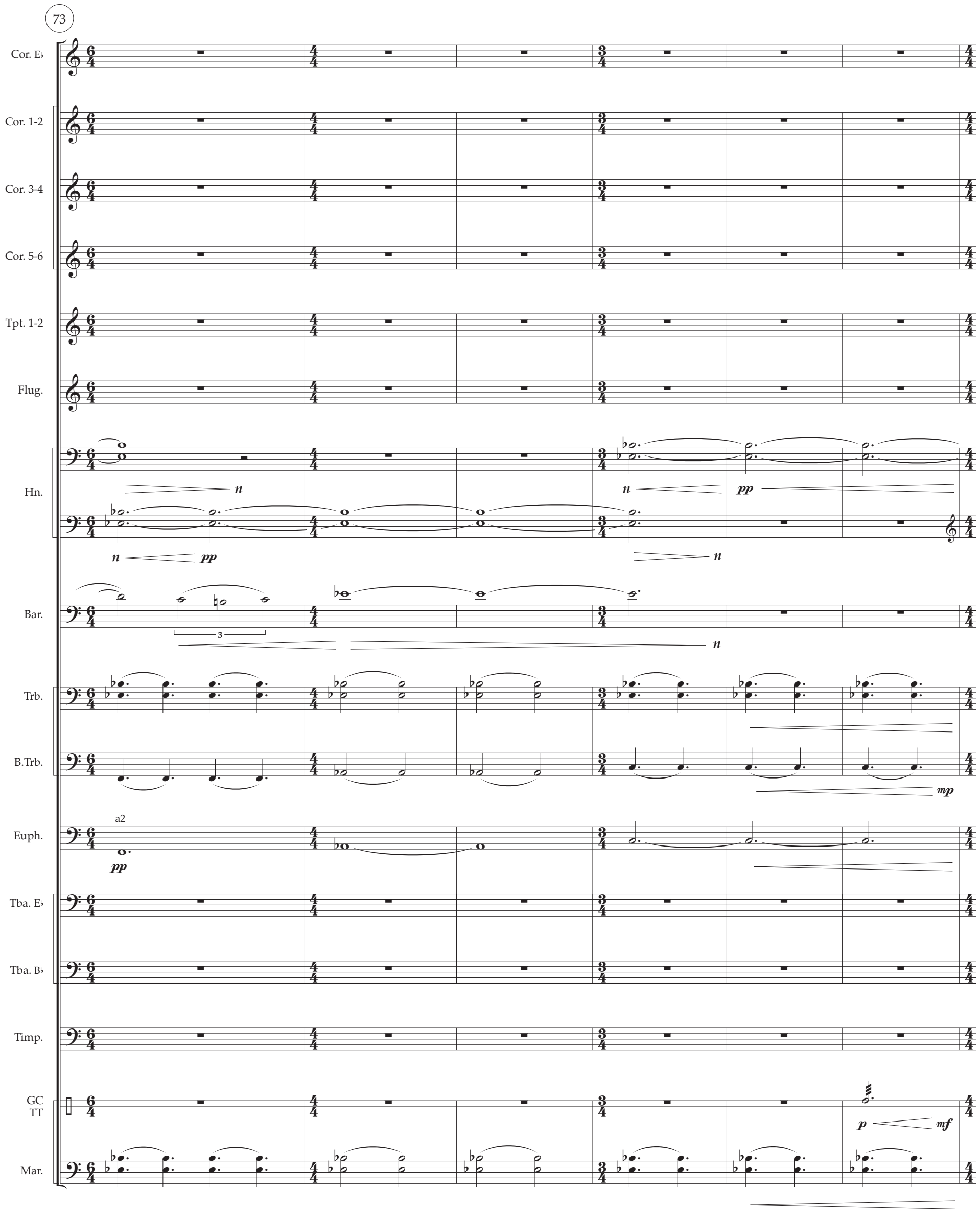
73
Cor. E♭
Cor. 1-2
Cor. 3-4
Cor. 5-6
Tpt. 1-2
Flug.
Hn.
n
pp
n
n
pp
n
Bar.
3
n
Trb.
B.Trb.
mp
Euph.
a2
pp
Tba. E♭
Tba. B♭
Timp.
GC
TT
p
mf
Mar.

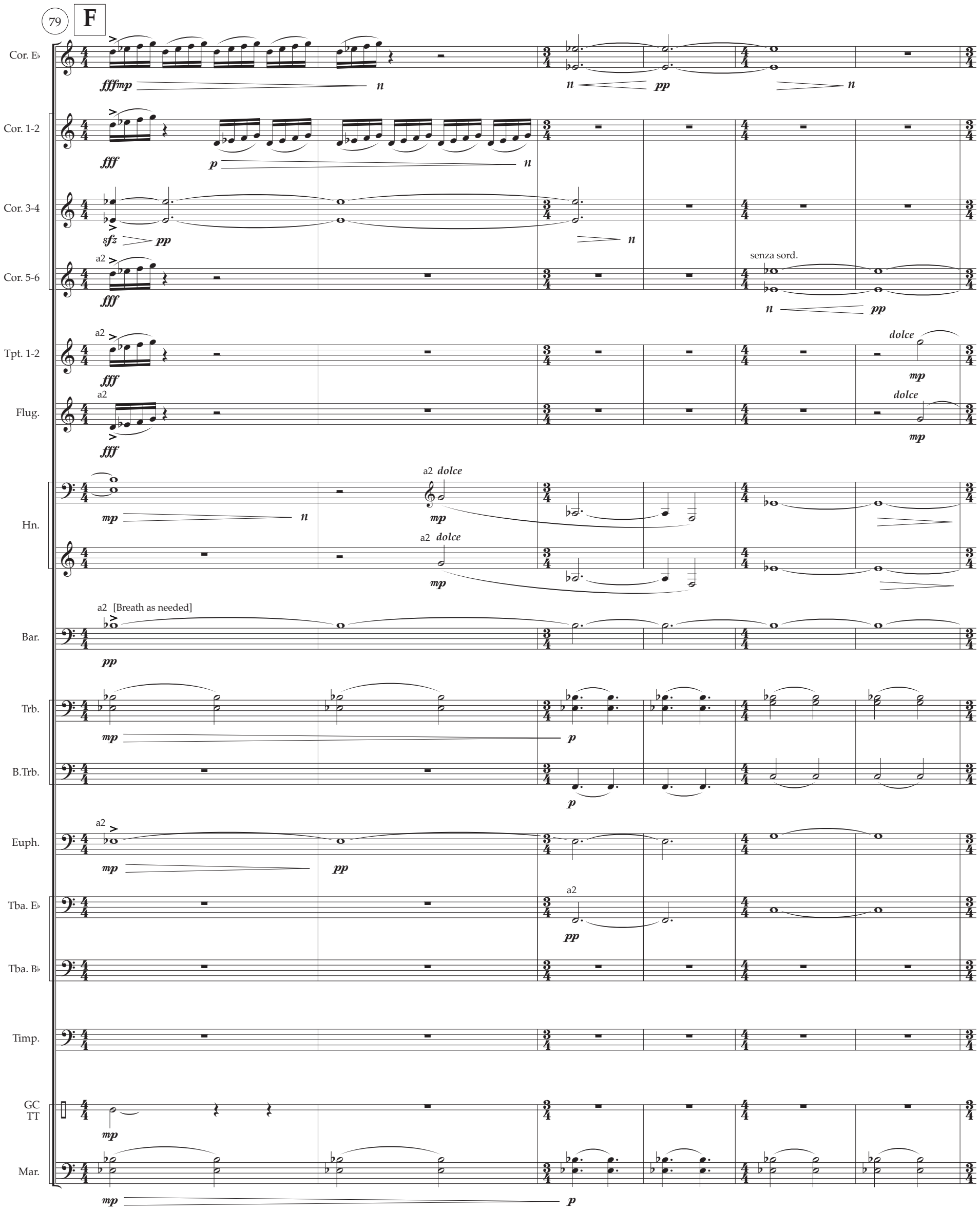
79
F
Cor. E♭
fff mp
n
n
pp
n
Cor. 1-2
fff
p
n
Cor. 3-4
sfz
pp
n
Cor. 5-6
a2
fff
senza sord.
n
pp
Tpt. 1-2
a2
fff
dolce
mp
Flug.
a2
fff
dolce
mp
Hn.
mp
n
a2 dolce
mp
a2 dolce
mp
Bar.
a2 [Breath as needed]
pp
Trb.
mp
p
B.Trb.
p
Euph.
a2
mp
pp
Tba. E♭
a2
pp
Tba. B♭
Timp.
GC
TT
mp
Mar.
mp
p

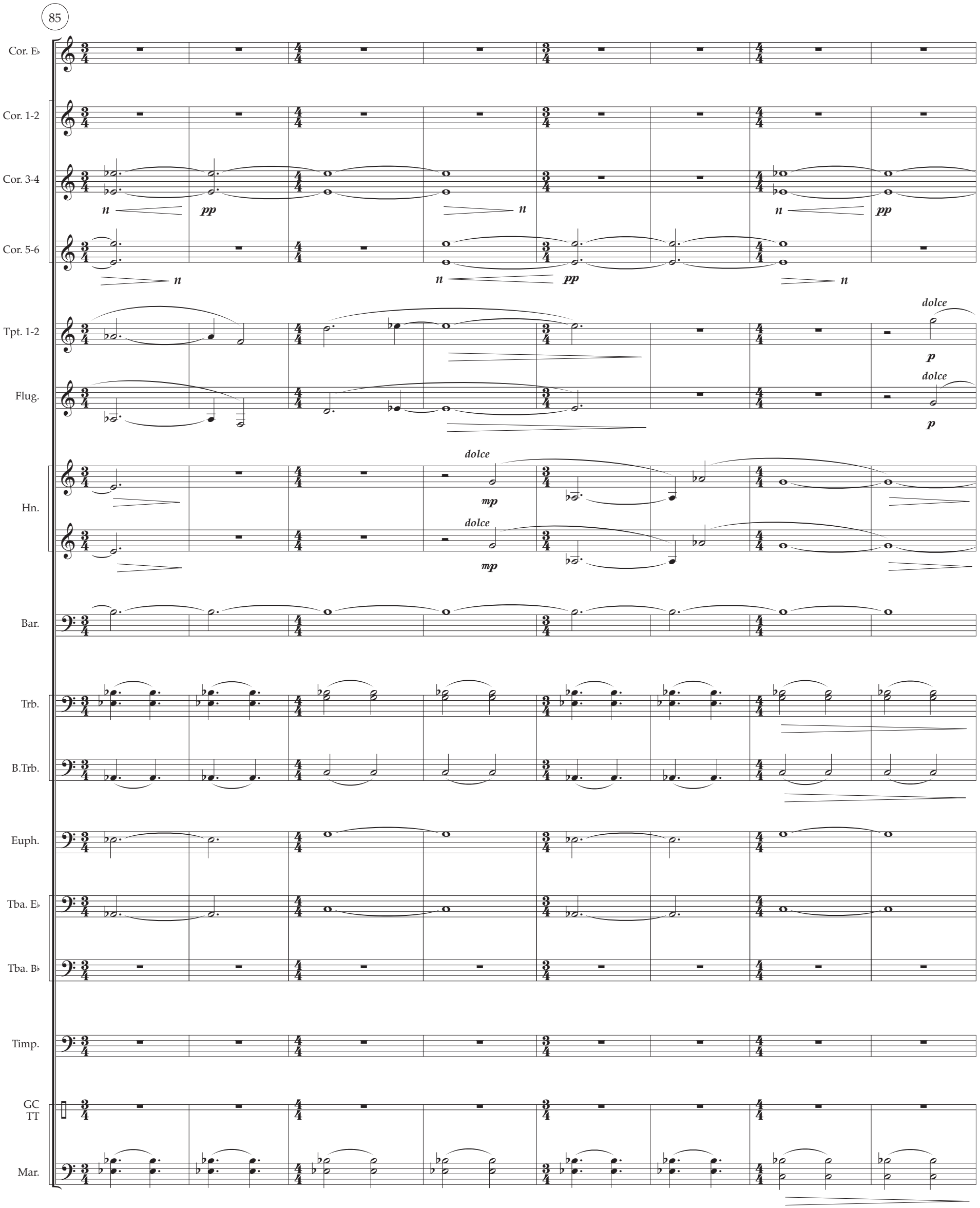
85
Cor. E♭
Cor. 1-2
Cor. 3-4
Cor. 5-6
Tpt. 1-2
Flug.
Hn.
Bar.
Trb.
B.Trb.
Euph.
Tba. E♭
Tba. B♭
Timp.
GC
TT
Mar.
n
pp
dolce
p
mp

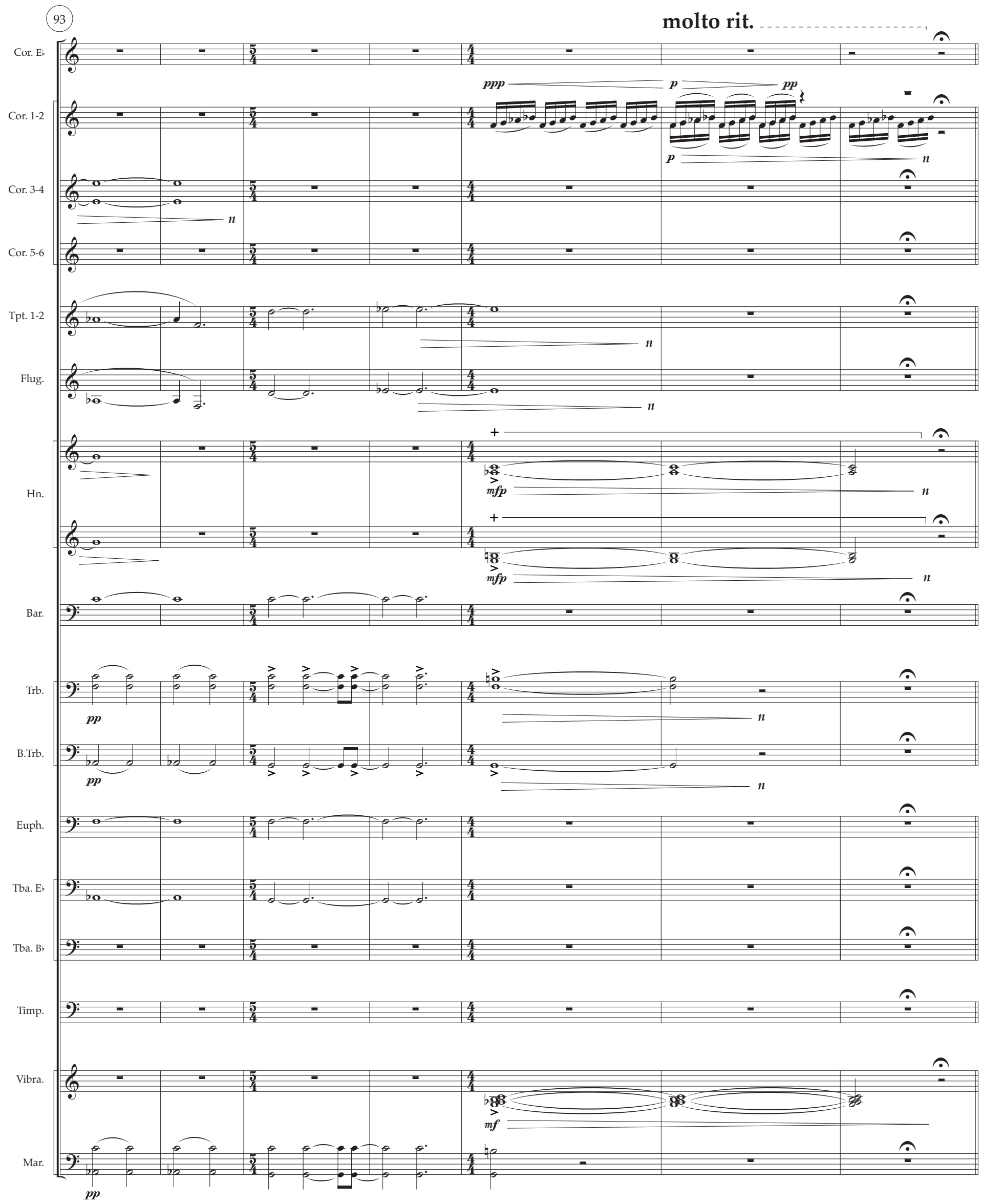
93
molto rit.
Cor. E♭
Cor. 1-2
Cor. 3-4
Cor. 5-6
Tpt. 1-2
Flug.
Hn.
Bar.
Trb.
B.Trb.
Euph.
Tba. E♭
Tba. B♭
Timp.
Vibra.
Mar.
ppp
p
pp
n
mfp
mf

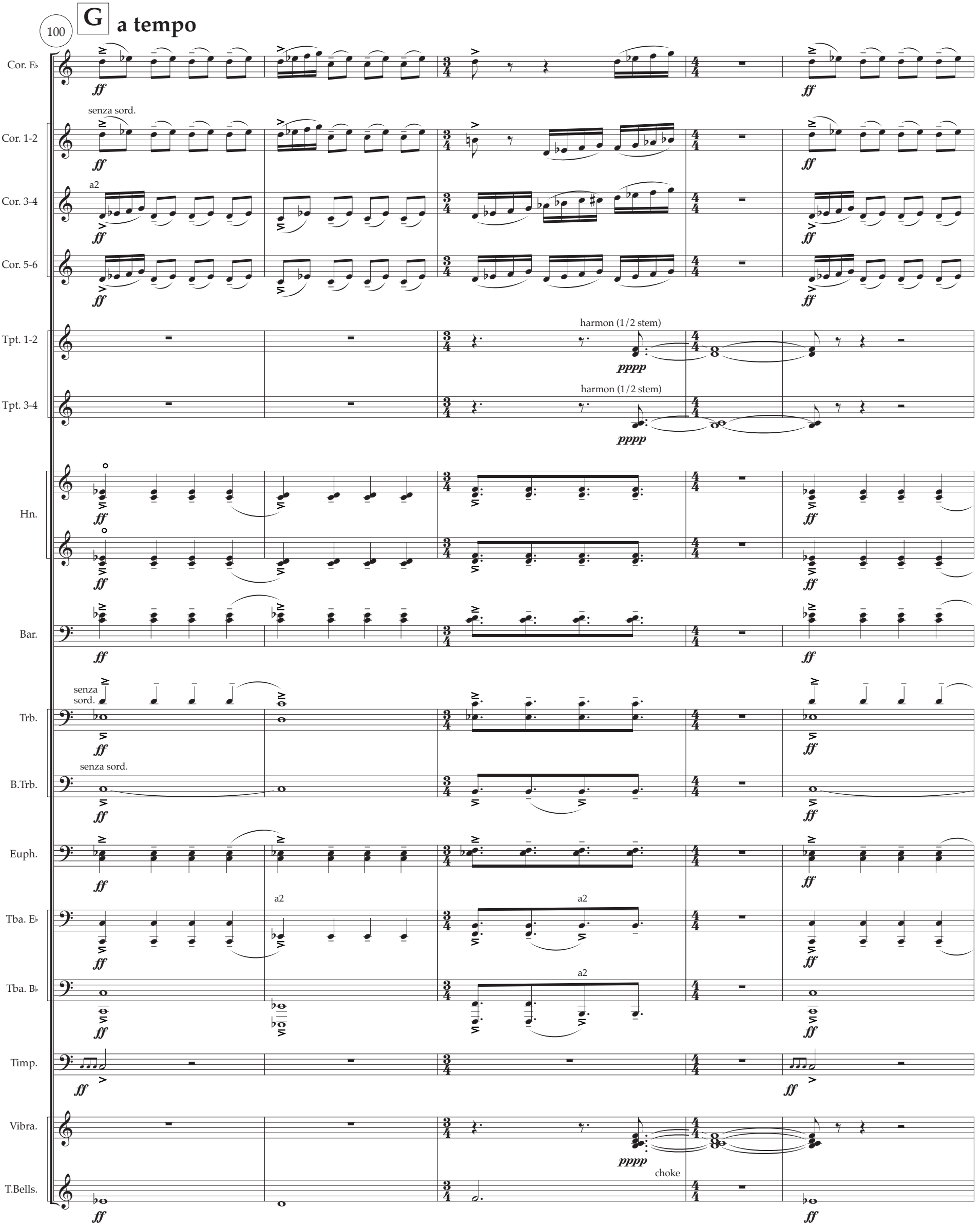
100
G
a tempo
Cor. E♭
ff
senza sord.
Cor. 1-2
Cor. 3-4
a2
Cor. 5-6
Tpt. 1-2
harmon (1/2 stem)
pppp
Tpt. 3-4
Hn.
Bar.
Trb.
senza sord.
B.Trb.
Euph.
Tba. E♭
Tba. B♭
Timp.
Vibra.
choke
T.Bells.

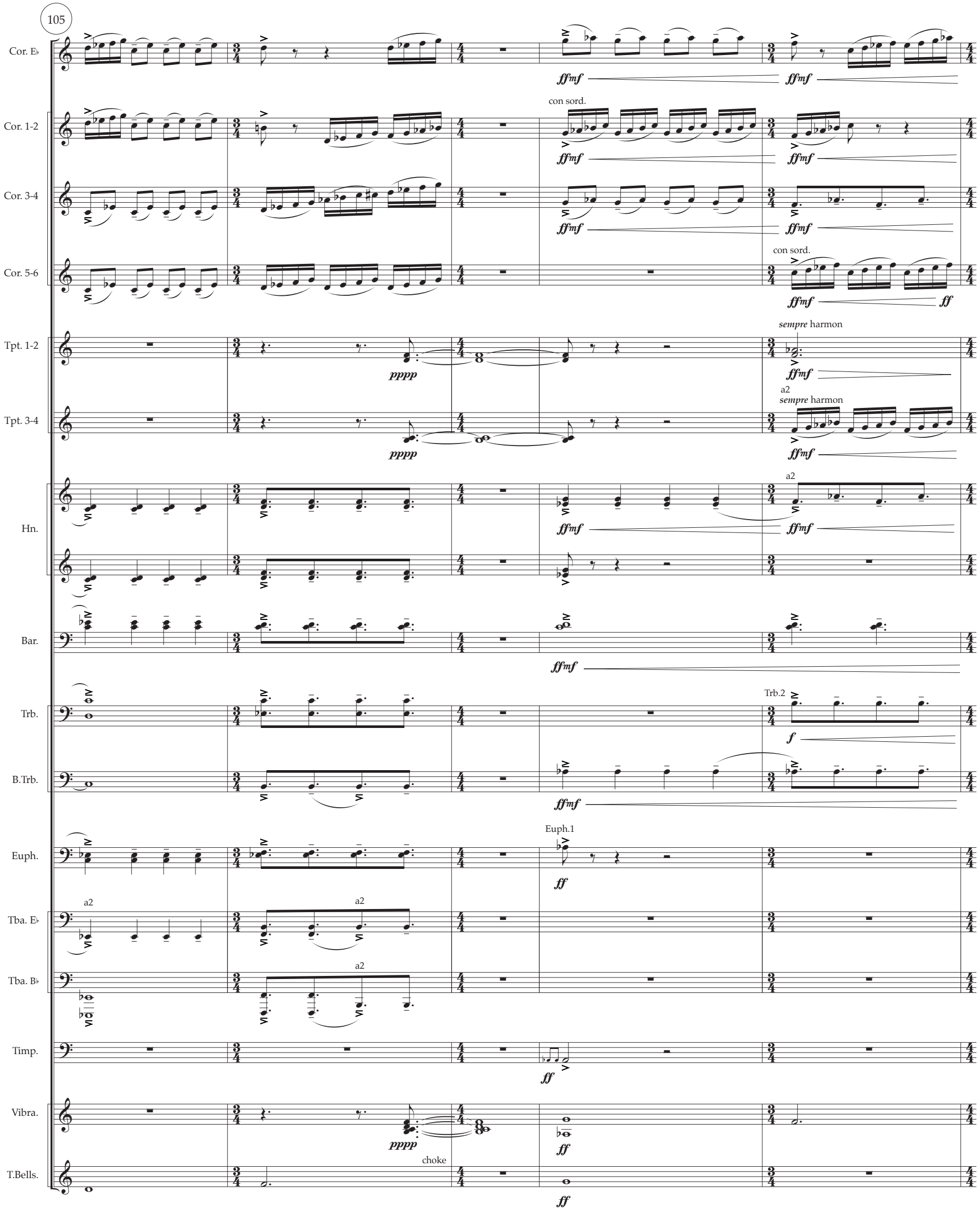
105
Cor. E♭
Cor. 1-2
Cor. 3-4
Cor. 5-6
Tpt. 1-2
Tpt. 3-4
Hn.
Bar.
Trb.
B.Trb.
Euph.
Tba. E♭
Tba. B♭
Timp.
Vibra.
T.Bells.
con sord.
con sord.
sempre harmon
a2
sempre harmon
a2
Trb.2
Euph.1
a2
a2
a2
choke

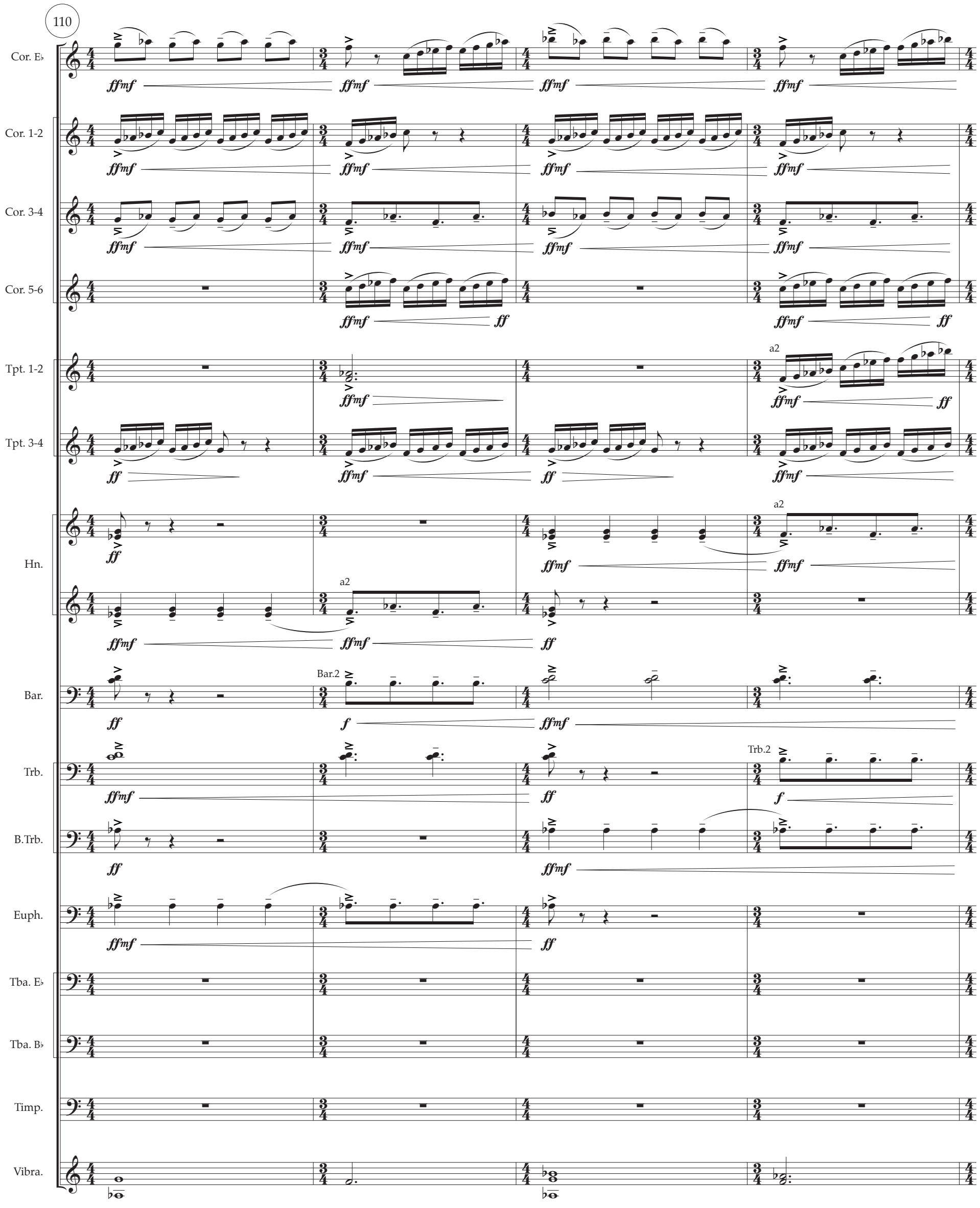
110
Cor. E♭
Cor. 1-2
Cor. 3-4
Cor. 5-6
Tpt. 1-2
Tpt. 3-4
Hn.
Bar.
Trb.
B.Trb.
Euph.
Tba. E♭
Tba. B♭
Timp.
Vibra.
a2
Bar.2
Trb.2

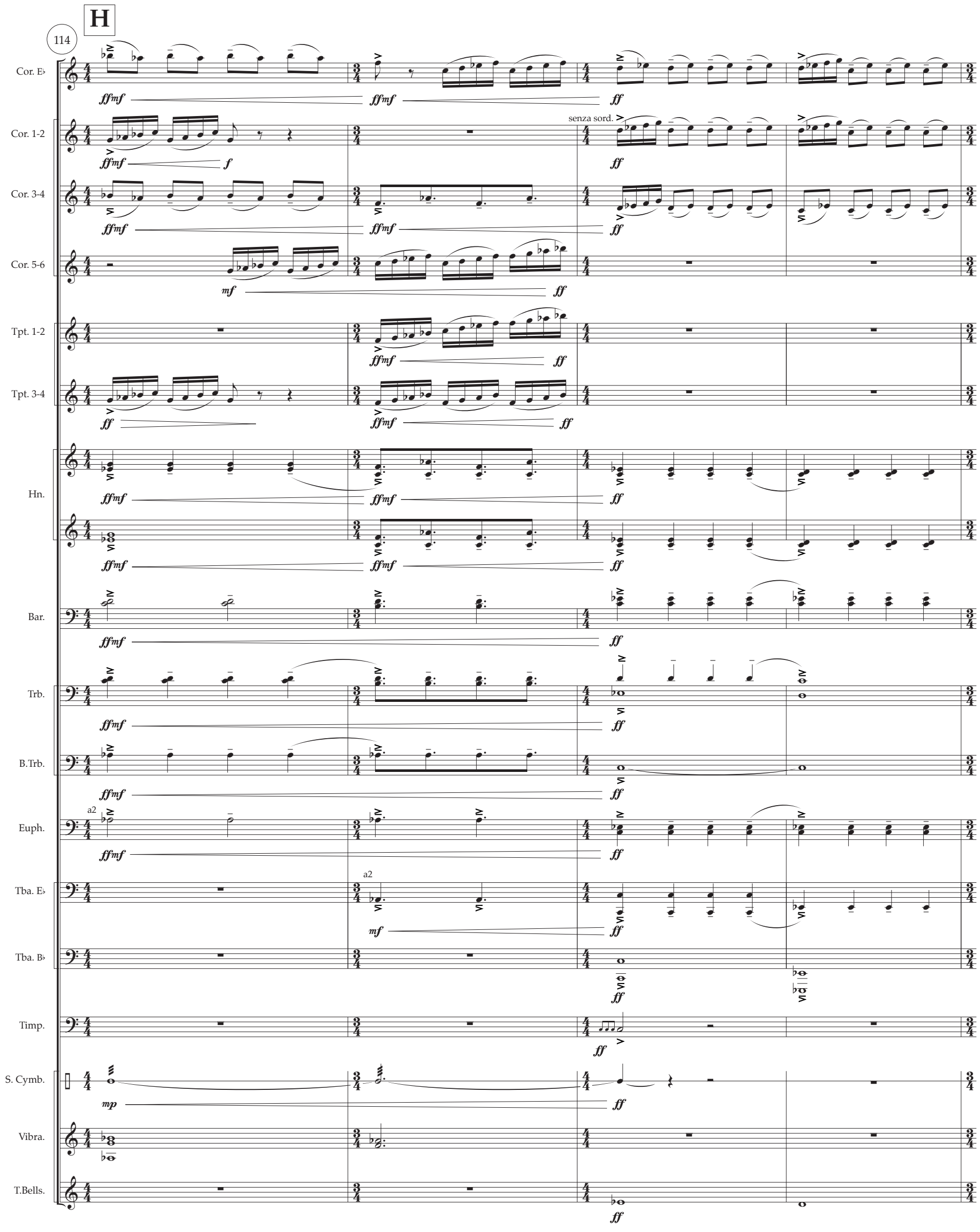
H
114
Cor. E♭
Cor. 1-2
senza sord.
Cor. 3-4
Cor. 5-6
Tpt. 1-2
Tpt. 3-4
Hn.
Bar.
Trb.
B.Trb.
Euph.
a2
Tba. E♭
Tba. B♭
Timp.
S. Cymb.
Vibra.
T.Bells.

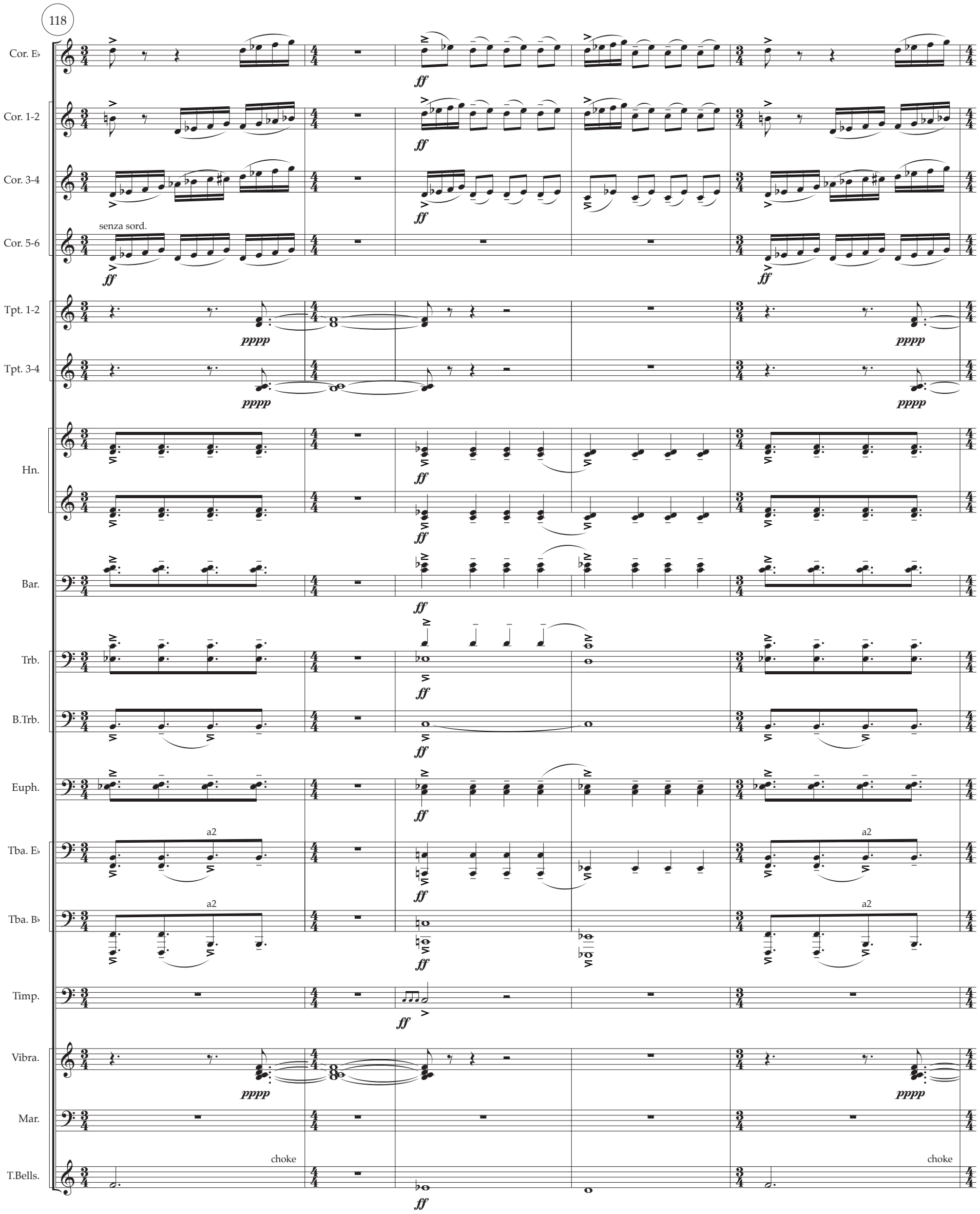
118
Cor. E♭
Cor. 1-2
Cor. 3-4
senza sord.
Cor. 5-6
Tpt. 1-2
Tpt. 3-4
Hn.
Bar.
Trb.
B.Trb.
Euph.
a2
Tba. E♭
Tba. B♭
Timp.
Vibra.
Mar.
choke
T.Bells.
ff
pppp

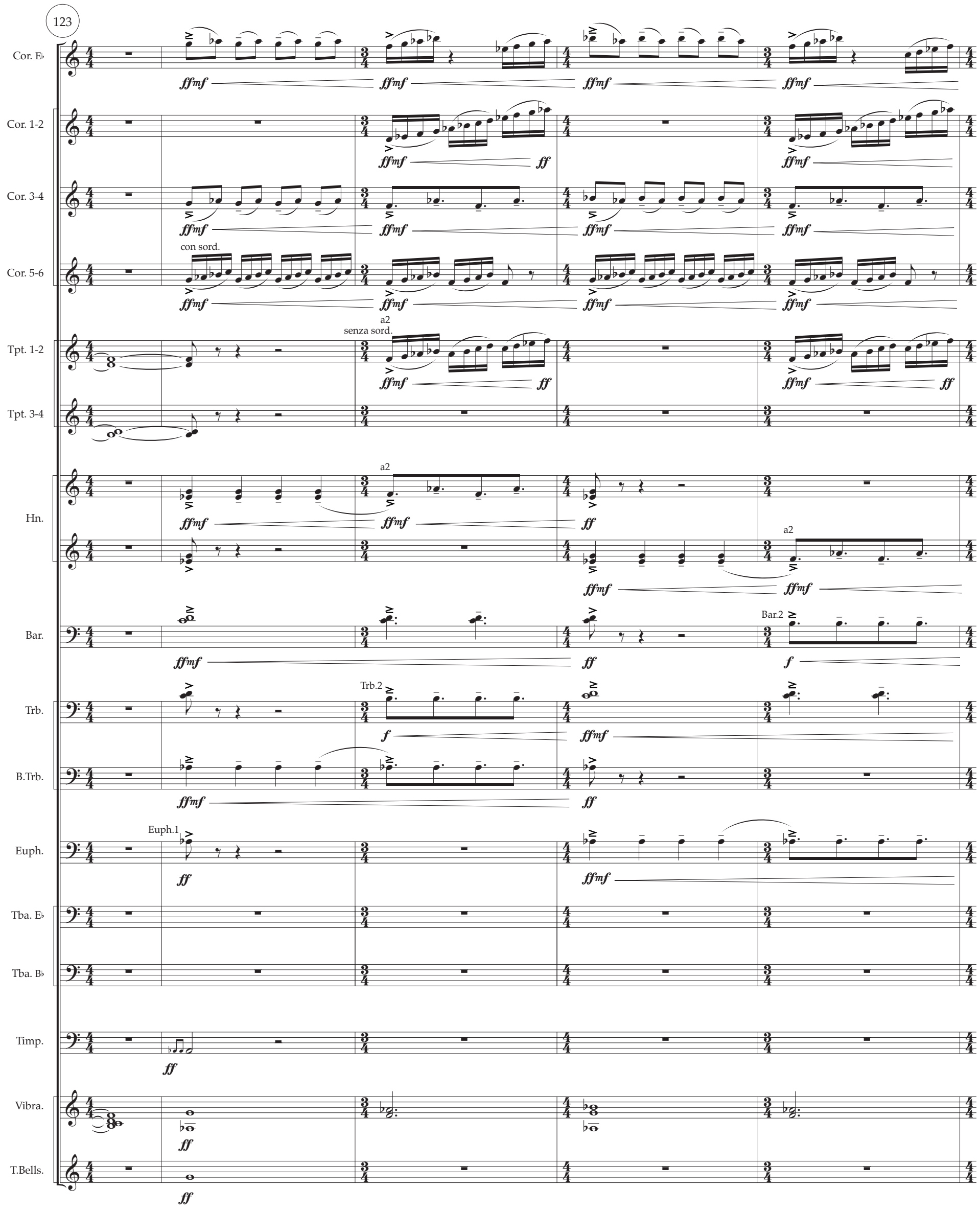
123
Cor. E♭
Cor. 1-2
Cor. 3-4
Cor. 5-6
con sord.
Tpt. 1-2
a2
senza sord.
Tpt. 3-4
Hn.
a2
Bar.
Bar.2
Trb.
Trb.2
B.Trb.
Euph.
Euph.1
Tba. E♭
Tba. B♭
Timp.
Vibra.
T.Bells.

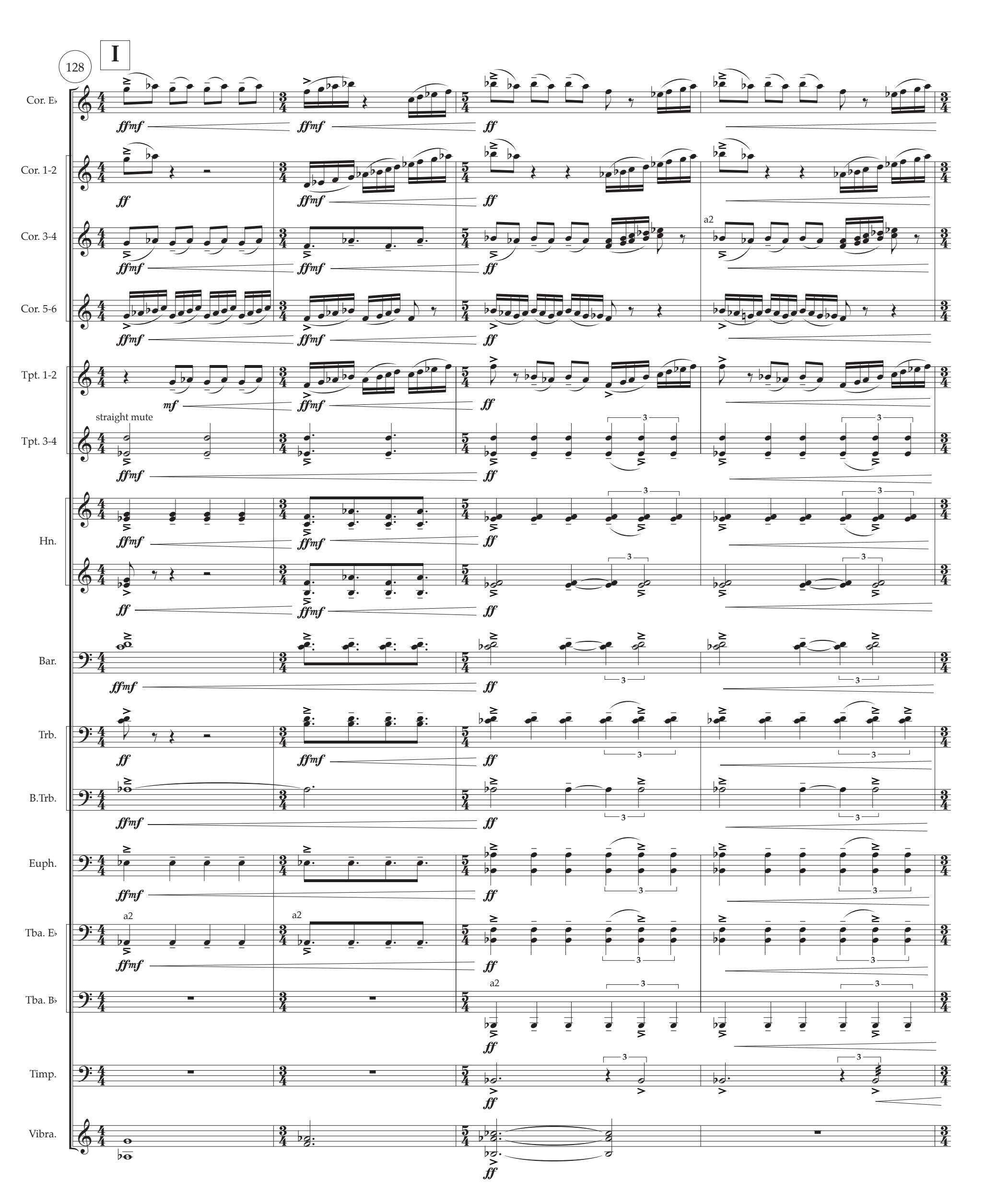
128
I
Cor. E♭
Cor. 1-2
Cor. 3-4
Cor. 5-6
Tpt. 1-2
Tpt. 3-4
straight mute
Hn.
Bar.
Trb.
B.Trb.
Euph.
Tba. E♭
Tba. B♭
Timp.
Vibra.
a2
ffmf
ff
mf

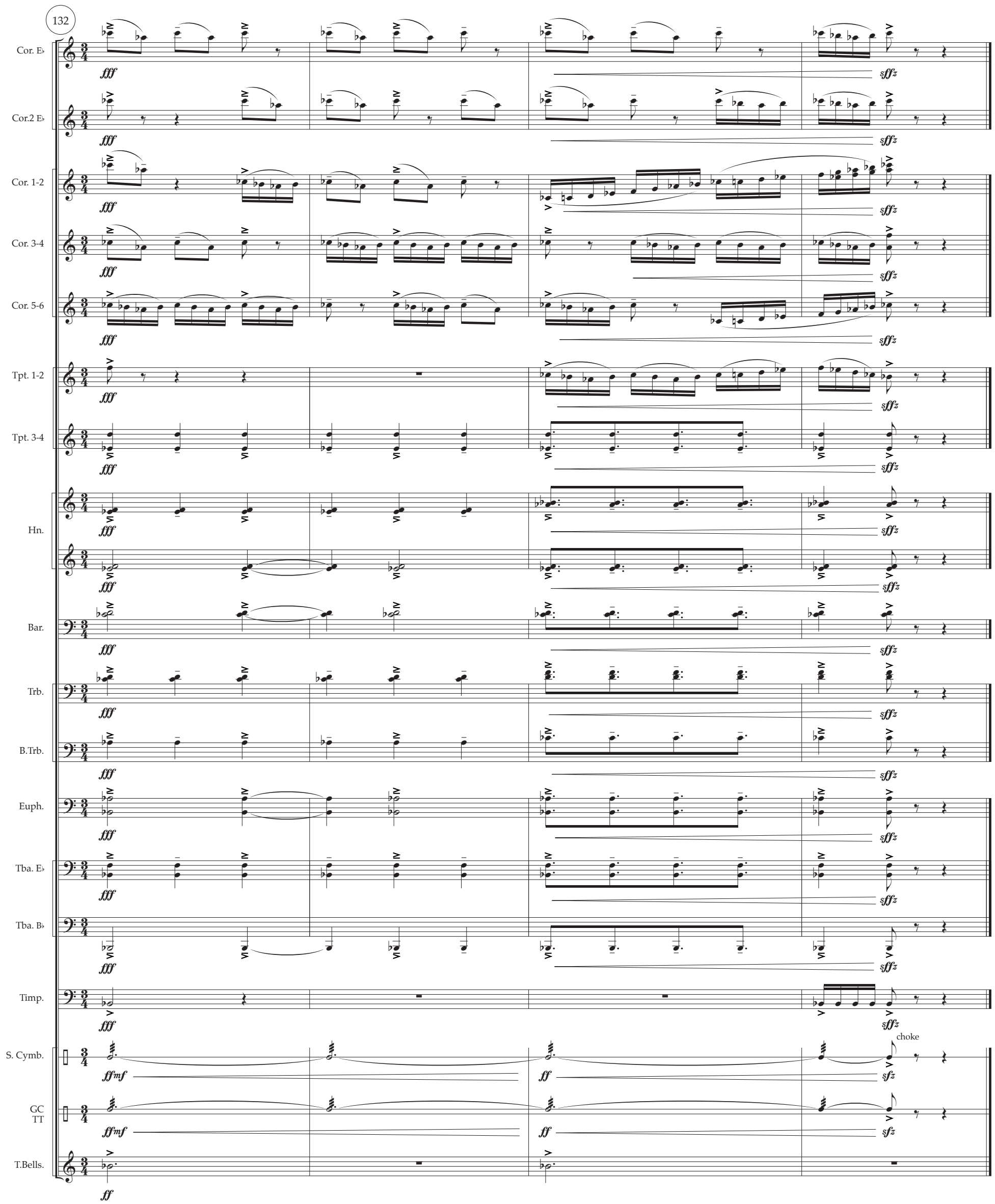
132
Cor. E♭
Cor.2 E♭
Cor. 1-2
Cor. 3-4
Cor. 5-6
Tpt. 1-2
Tpt. 3-4
Hn.
Bar.
Trb.
B.Trb.
Euph.
Tba. E♭
Tba. B♭
Timp.
S. Cymb.
GC
TT
T.Bells.
fff
sffz
ffmf
ff
sfz
choke

IV - March for Beasts

♩ = 114

Cornett E♭ (2 players)
Cornett B♭ (2 players)
*Fanfare Tpt E♭ (2 players)
*Fanfare Tpt E♭ (2 players)
*Fanfare Tpt E♭ (2 players)
Bass Tpt. (2 players)
Baritone (2 players)
Tuba (2 players)
Timpani

f fp f stacc. mf stacc. stacc. e poco marc. mf stacc. e poco marc. mf

Timp: play only on repeats.

6

A

Cor. E♭
Cor. B♭
Tpt. E♭
Tpt. E♭
Hn. E♭
B.Tpt.
Bar.
Tuba
Timp.

mf separée separée

*Can also be played by Trumpets B♭

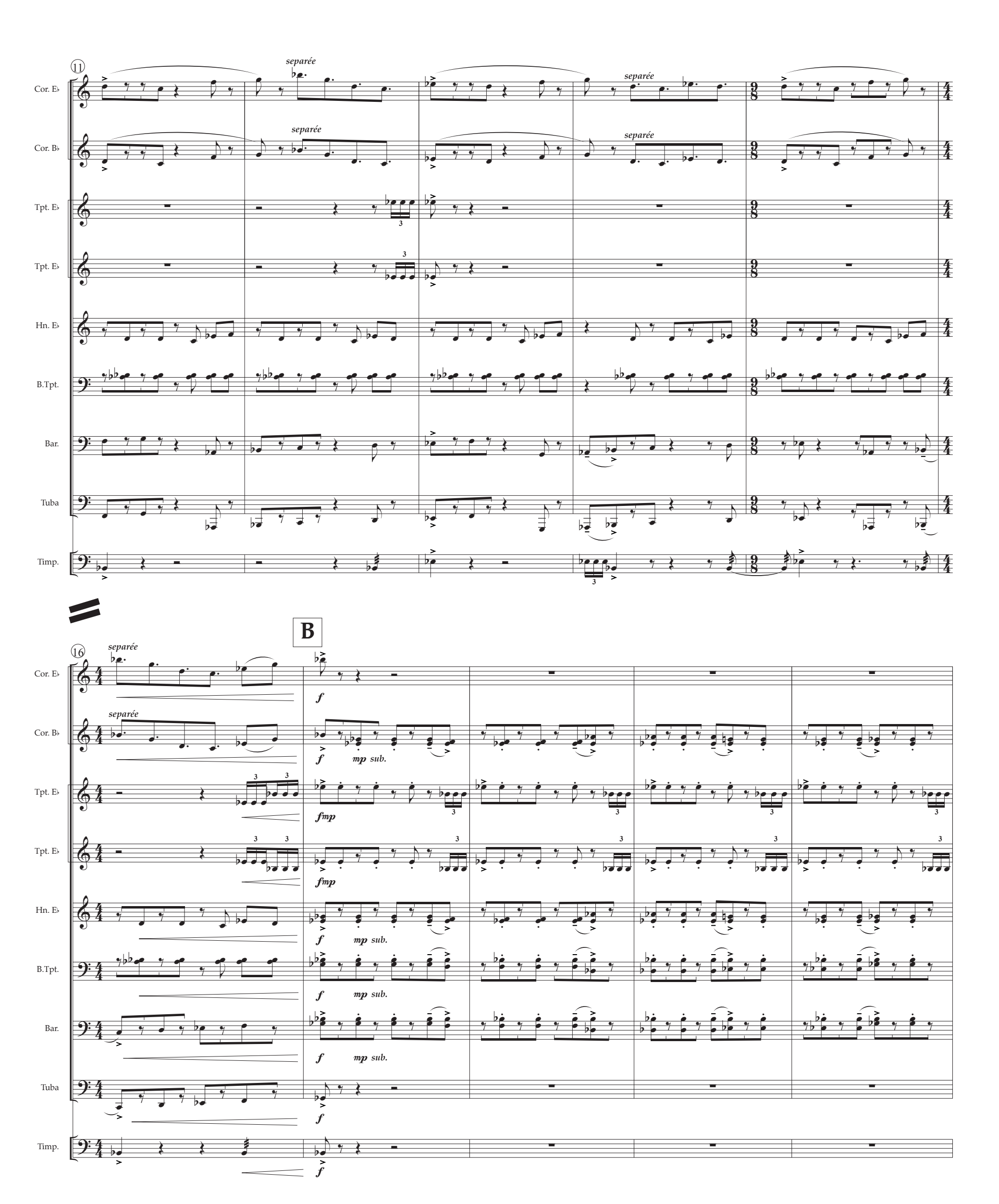
11
Cor. E♭
Cor. B♭
Tpt. E♭
Tpt. E♭
Hn. E♭
B.Tpt.
Bar.
Tuba
Timp.
separée
B
16
f
mp sub.
fmp

21

1.

2.

Cor. E♭

Cor. B♭

Tpt. E♭

Tpt. E♭

Hn. E♭

B.Tpt.

Bar.

Tuba

Timp.

f

poco f

C

26

fp

mfp

Cor.1 (Bb)

p

mf

f

fmf

poco

sim.

mf

31

D

Cor.2 (Eb)

Cor. E♭

Cor. B♭

Tpt. E♭

Tpt. E♭

Hn. E♭

B.Tpt.

Bar.

Tuba

p

mfp

mfp

mp

mp

mf

ben ritmico e poco marc.

mp

35

Cor.1 (Eb)

Cor. E♭

Cor. B♭

Tpt. E♭

Tpt. E♭

Hn. E♭

B.Tpt.

Bar.

Tuba

fmf

fmf

mf

mf

mf

poco f

poco f

39

E

Cor. E♭

Cor. B♭

Tpt. E♭

Tpt. E♭

Hn. E♭

B.Tpt.

Bar.

Tuba

Timp.

poco f

f

fmp

stacc.

stacc. e poco marc.

43

F

separée

mf

49

Cor. E♭

Cor. B♭

Tpt. E♭

Tpt. E♭

Hn. E♭

B.Tpt.

Bar.

Tuba

Timp.

separée

mf

G

54

f

mp sub.

fmp

crescendo

60

H

Cor. E♭

Cor. B♭

Tpt. E♭

Tpt. E♭

Hn. E♭

B.Tpt.

Bar.

Tuba

Timp.

separée

stacc.

stacc. e poco marc.

65

V - Ambient for Beasts

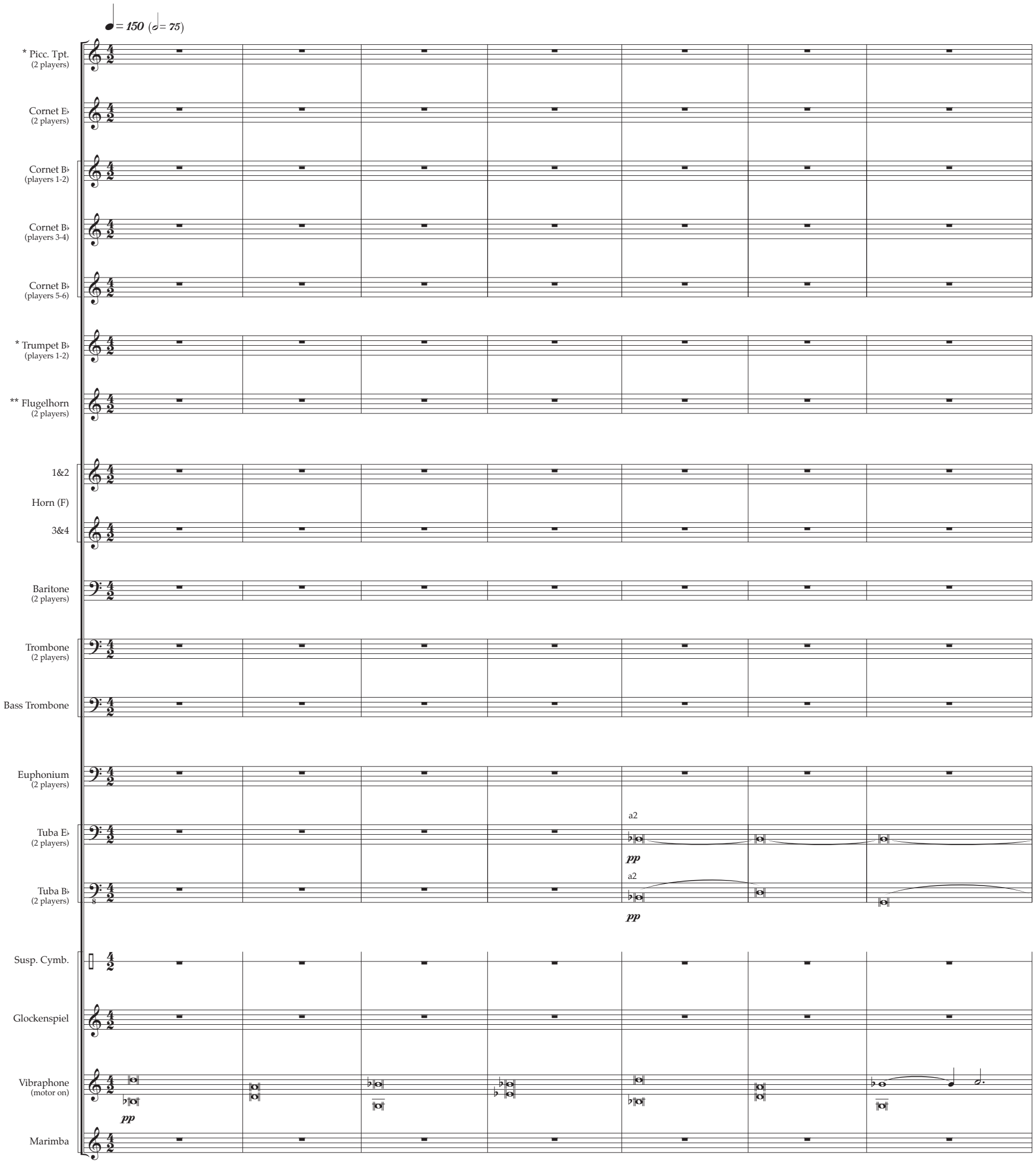

*Trumpets 1-2 alternate Piccolo Trumpets 1-2

** Flugelhorn 1-2 alternate Trumpets 3-4

8

A

a2

Hn.

ppp

a2

ppp

Euph.

a2

pp

legato ma poco marcato e ben ritmico

Tba. E♭

legato ma poco marcato e ben ritmico

Tba. B♭

Vibra.

14

B

Hn.

Bar.

a2

pp

B.Trb.

pp

Euph.

Tba. E♭

Tba. B♭

Vibra.

20

Hn.

Bar.

B.Trb.

Euph.

legato ma poco marcato e ben ritmico

Tba. E♭

Tba. B♭

Vibra.

25

Flug.

a2

p

mp

Hn.

pp

Bar.

p

Trb.

legato ma poco marcato e ben ritmico

B.Trb.

Euph.

div.

Tba. E♭

Tba. B♭

Vibra.

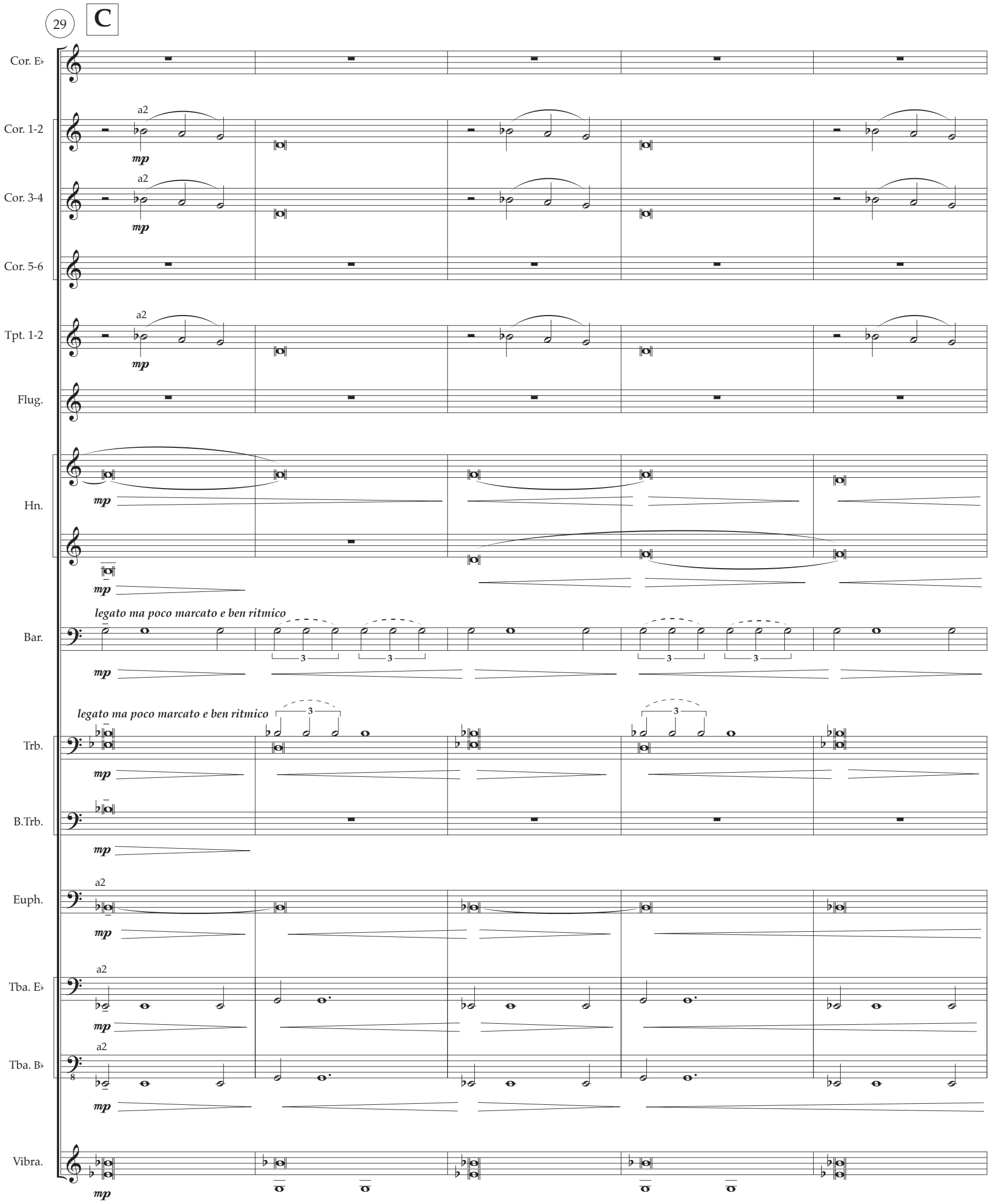
29
C
Cor. E♭
Cor. 1-2
a2
mp
Cor. 3-4
a2
mp
Cor. 5-6
Tpt. 1-2
a2
mp
Flug.
Hn.
mp
mp
Bar.
legato ma poco marcato e ben ritmico
3
3
3
3
mp
Trb.
legato ma poco marcato e ben ritmico
3
3
mp
B.Trb.
mp
Euph.
a2
mp
Tba. E♭
a2
mp
Tba. B♭
a2
8
mp
Vibra.
mp

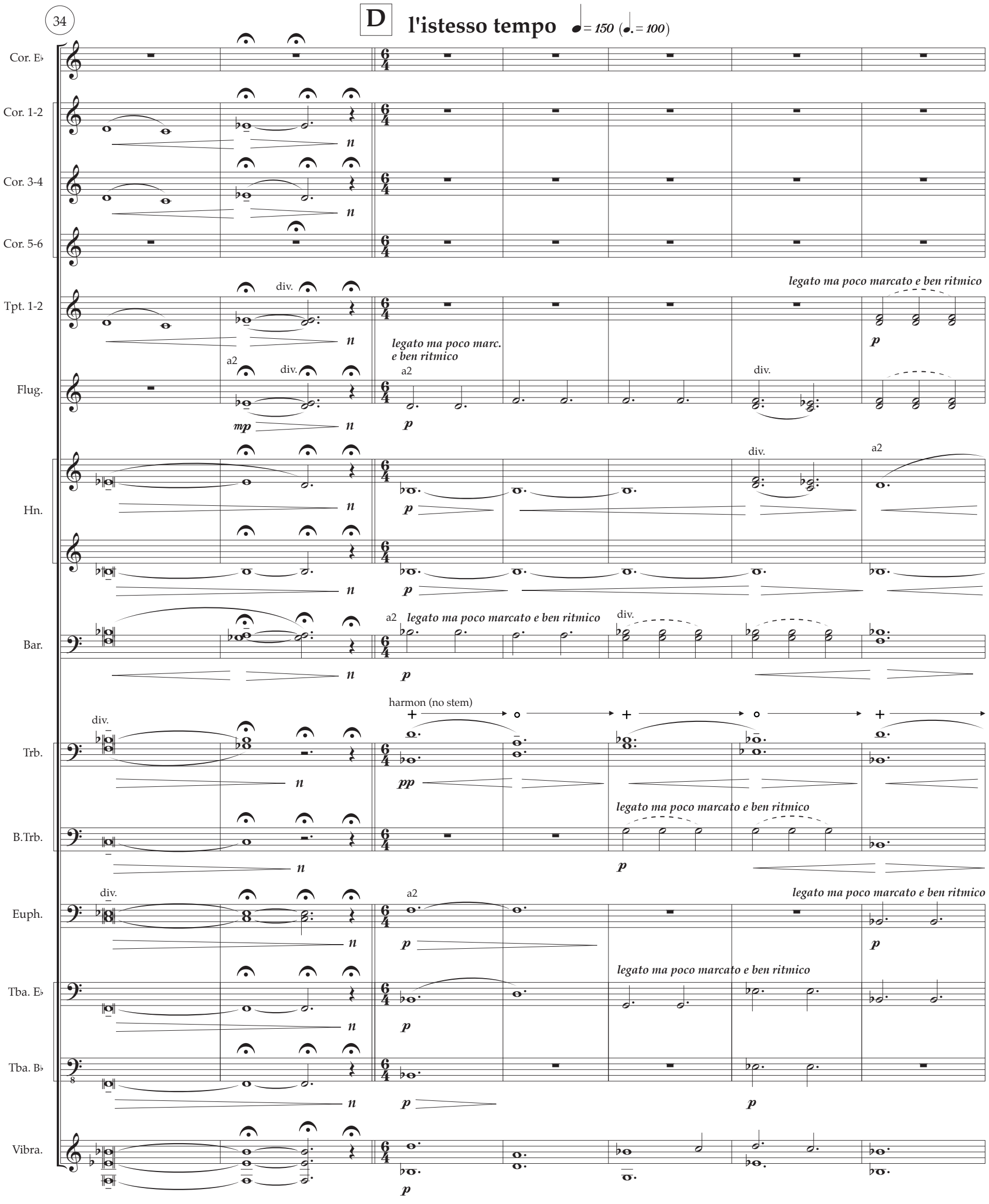
34
D
l'istesso tempo
= 150 (. = 100)
Cor. E♭
Cor. 1-2
Cor. 3-4
Cor. 5-6
Tpt. 1-2
Flug.
Hn.
Bar.
Trb.
B.Trb.
Euph.
Tba. E♭
Tba. B♭
Vibra.
div.
a2
legato ma poco marc. e ben ritmico
legato ma poco marcato e ben ritmico
harmon (no stem)
mp
p
pp
n

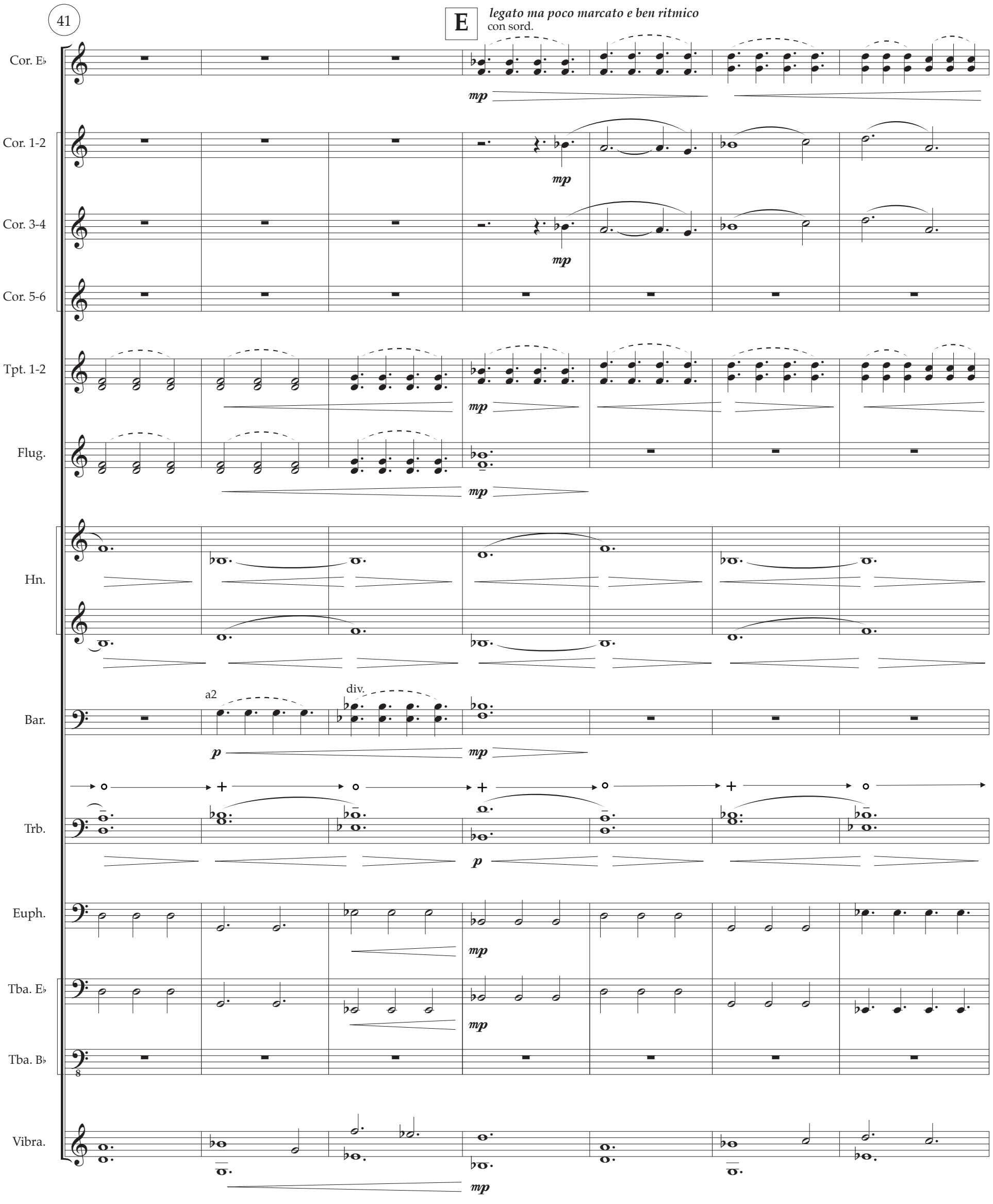
41
E
legato ma poco marcato e ben ritmico
con sord.
Cor. E♭
Cor. 1-2
Cor. 3-4
Cor. 5-6
Tpt. 1-2
Flug.
Hn.
Bar.
a2
div.
Trb.
Euph.
Tba. E♭
Tba. B♭
Vibra.
mp
p

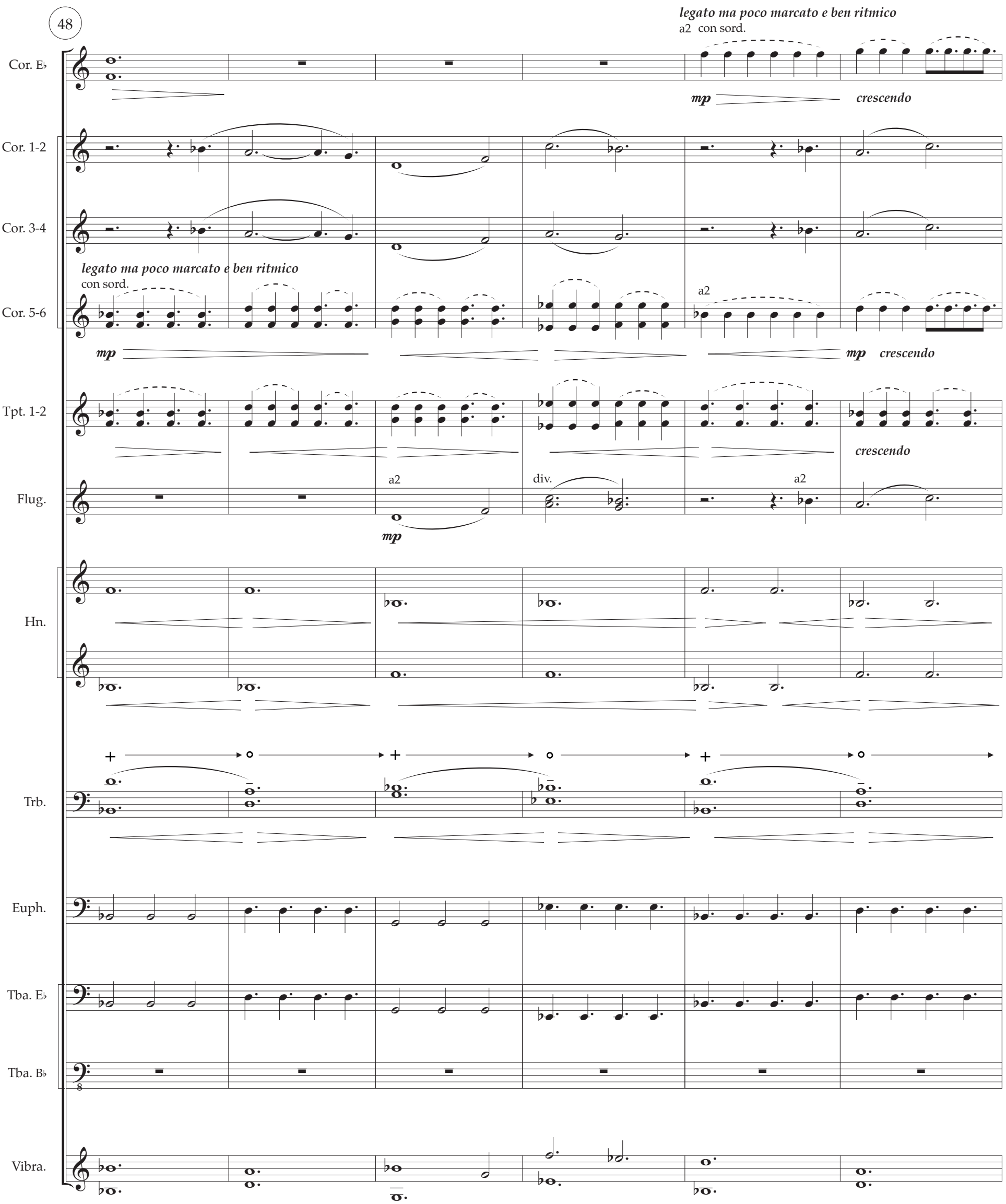
48
Cor. E♭
legato ma poco marcato e ben ritmico
a2 con sord.
mp
crescendo
Cor. 1-2
Cor. 3-4
legato ma poco marcato e ben ritmico
con sord.
Cor. 5-6
a2
mp
mp crescendo
Tpt. 1-2
crescendo
Flug.
a2
mp
div.
a2
Hn.
Trb.
Euph.
Tba. E♭
Tba. B♭
8
Vibra.

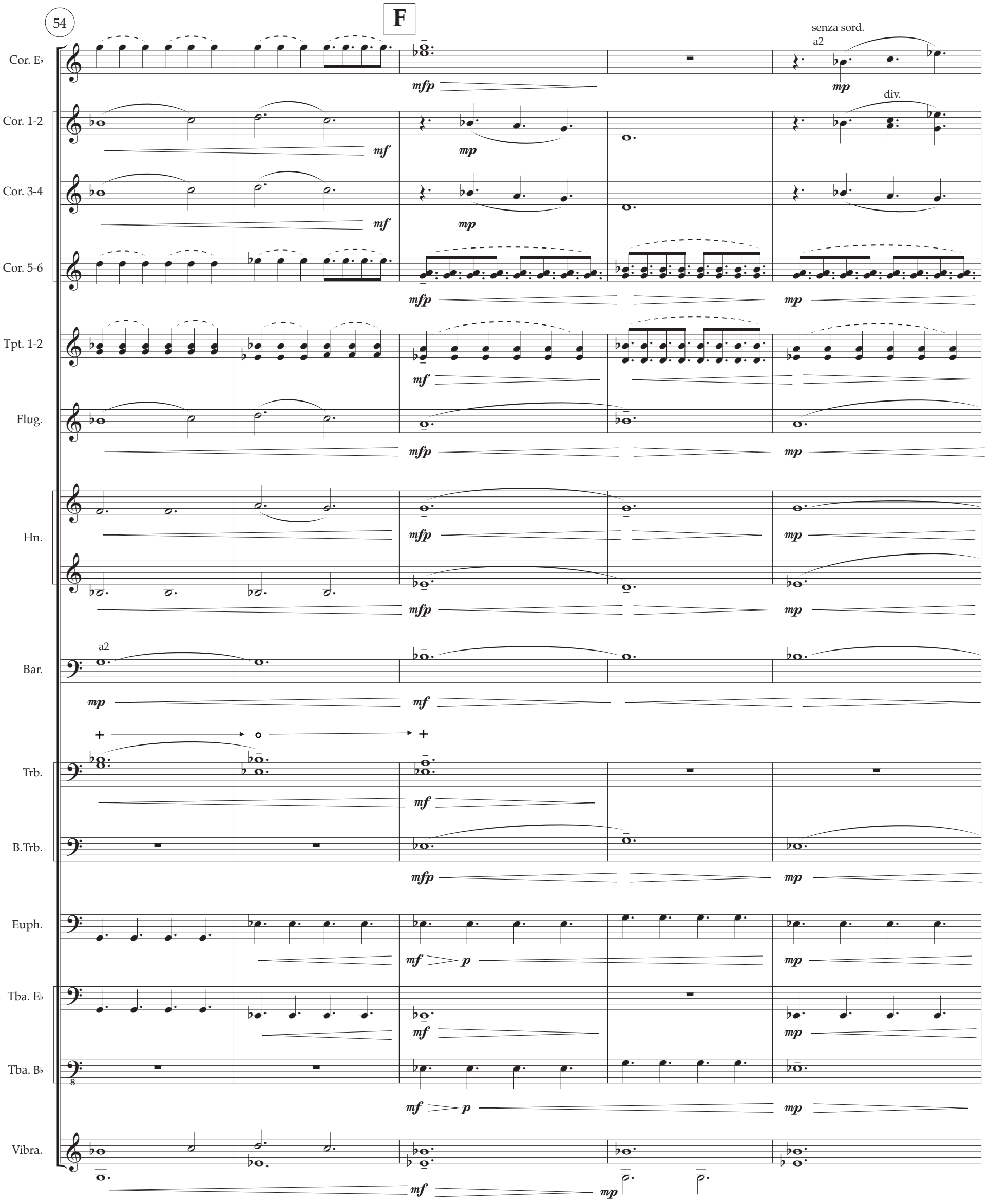
54
F
Cor. E♭
senza sord.
a2
mfp
mp
Cor. 1-2
div.
mf
mp
Cor. 3-4
mf
mp
Cor. 5-6
mfp
mp
Tpt. 1-2
mf
Flug.
mfp
mp
Hn.
mfp
mp
mfp
mp
Bar.
a2
mp
mf
Trb.
mf
B.Trb.
mfp
mp
Euph.
mf
p
mp
Tba. E♭
mf
mp
Tba. B♭
8
mf
p
mp
Vibra.
mf
mp

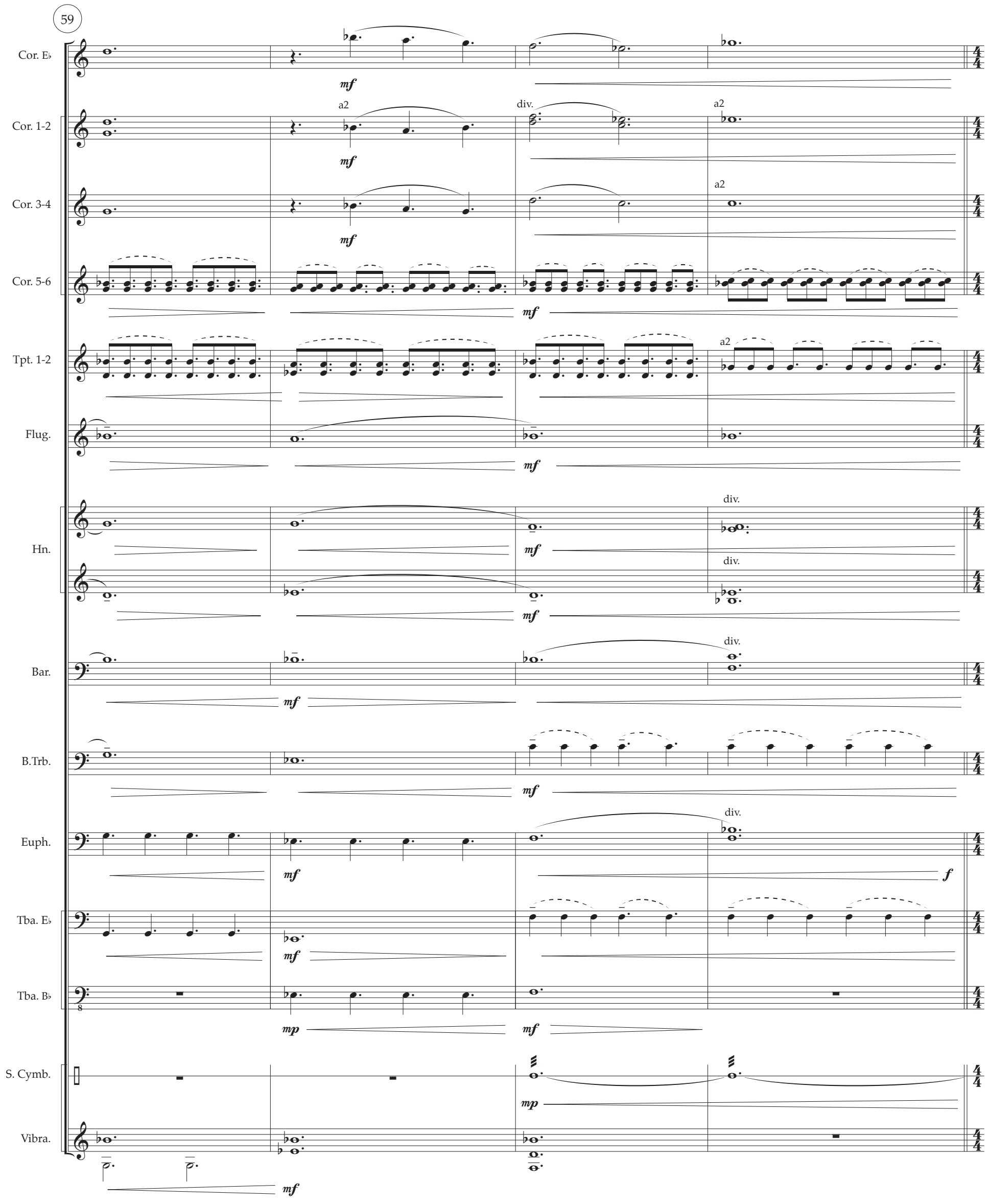
59
Cor. E♭
Cor. 1-2
Cor. 3-4
Cor. 5-6
Tpt. 1-2
Flug.
Hn.
Bar.
B.Trb.
Euph.
Tba. E♭
Tba. B♭
S. Cymb.
Vibra.
a2
div.
mf
mp
f

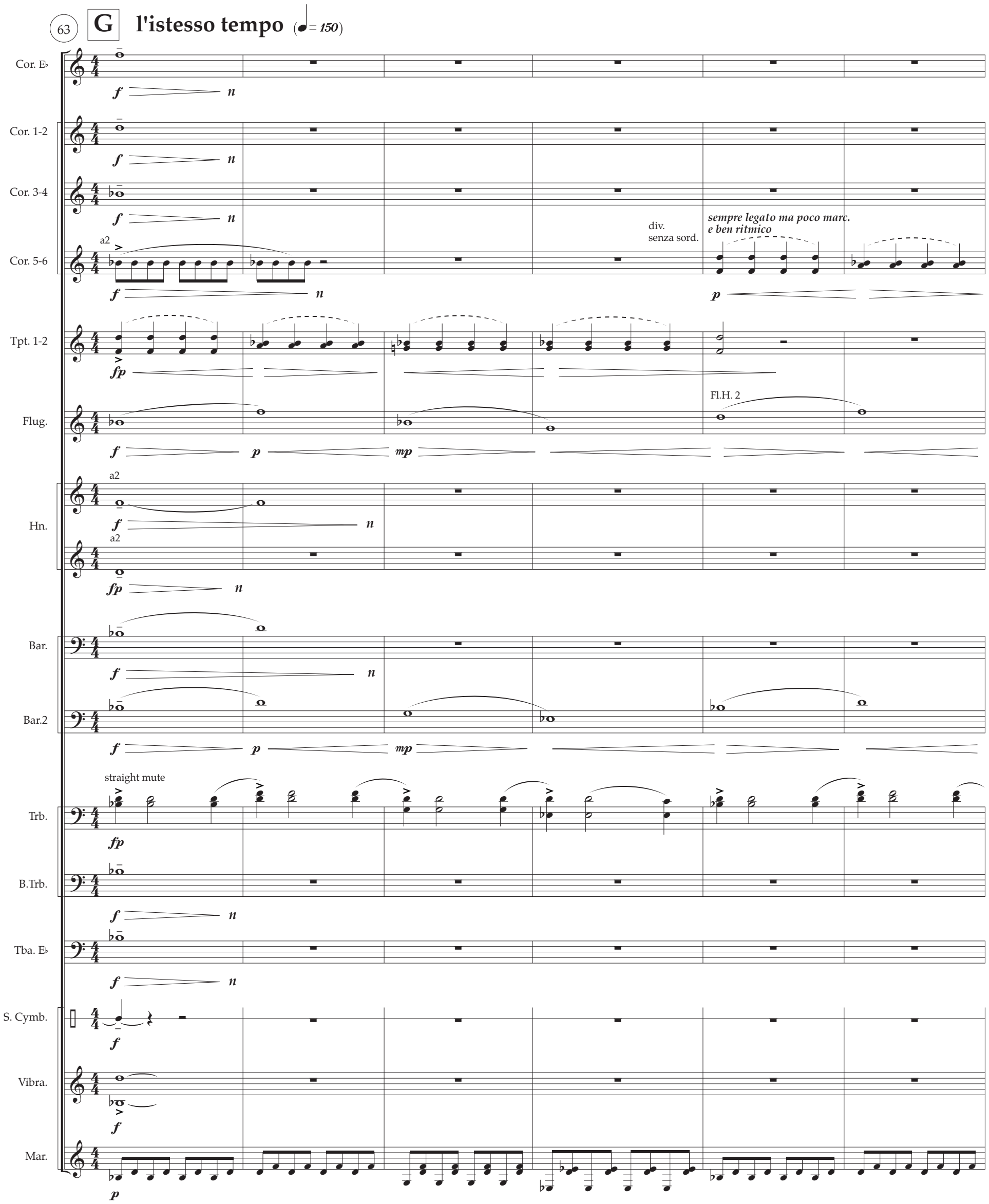
63
G
l'istesso tempo
(♩= 150)
Cor. E♭
Cor. 1-2
Cor. 3-4
Cor. 5-6
a2
div.
senza sord.
sempre legato ma poco marc.
e ben ritmico
Tpt. 1-2
Flug.
Fl.H. 2
Hn.
a2
Bar.
Bar.2
straight mute
Trb.
B.Trb.
Tba. E♭
S. Cymb.
Vibra.
Mar.

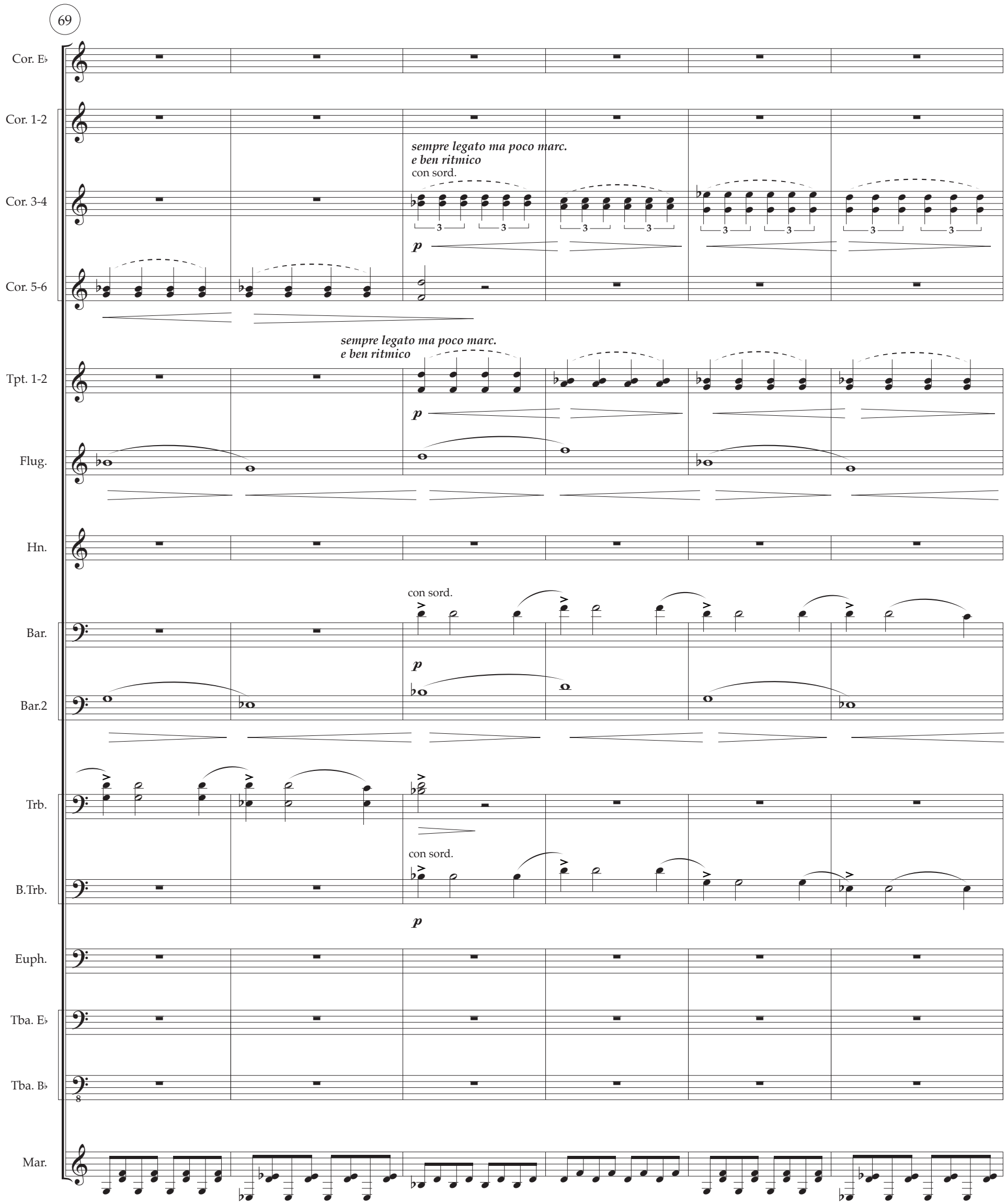
69
Cor. E♭
Cor. 1-2
Cor. 3-4
Cor. 5-6
sempre legato ma poco marc.
e ben ritmico
con sord.
p
Tpt. 1-2
Flug.
Hn.
Bar.
Bar.2
Trb.
B.Trb.
Euph.
Tba. E♭
Tba. B♭
Mar.

H

Cor. E♭

Cor.2 E♭

legato ma poco marcato e ben ritmico
con sord.

Cor. 1-2

Cor. 3-4

Cor. 5-6

Tpt. 1-2

Tpt.2

Tpt. 3-4

Tpt.3

Flug.

Hn.

Bar.

Bar.2

Trb.

B.Trb.

Mar.

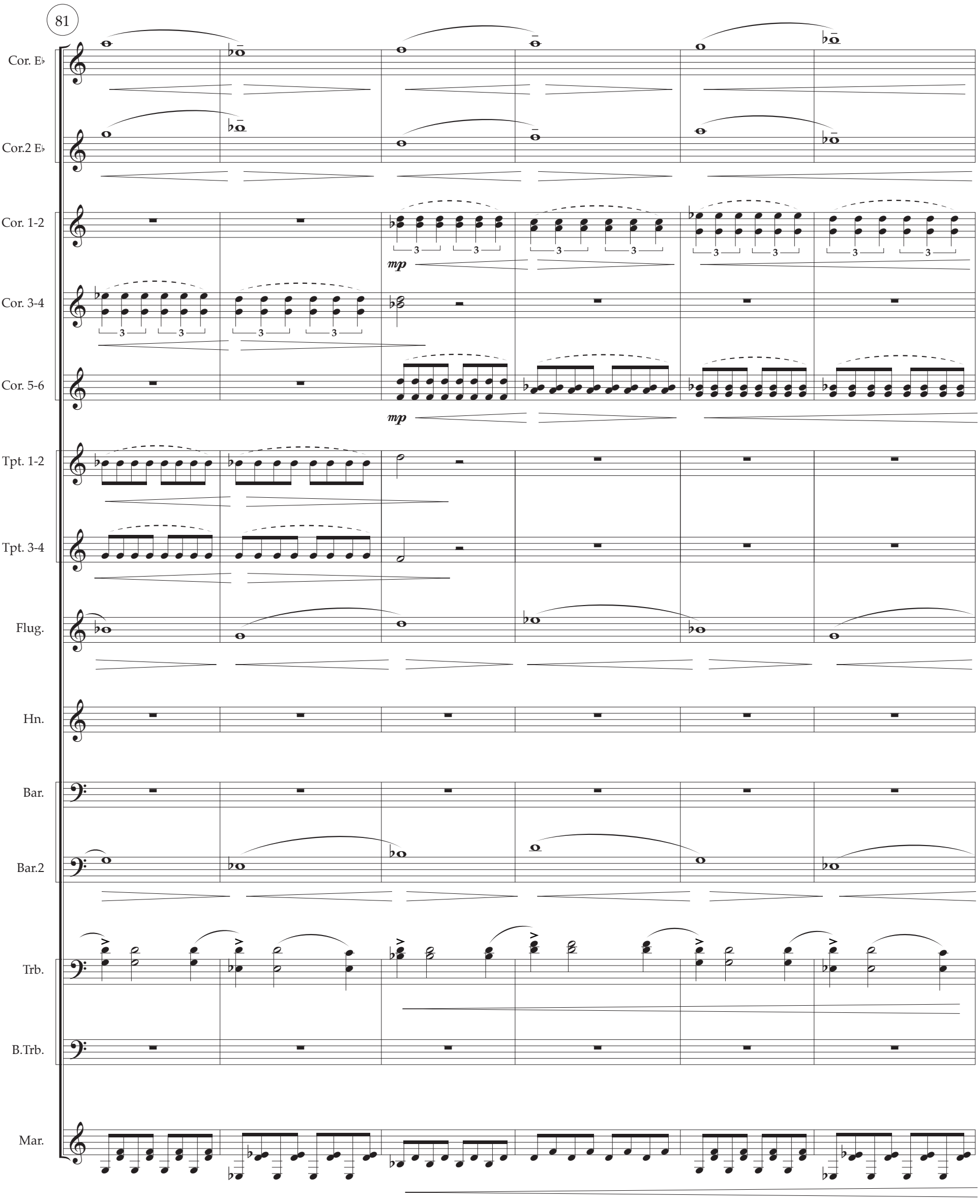
81
Cor. E♭
Cor.2 E♭
Cor. 1-2
Cor. 3-4
Cor. 5-6
mp
mp
Tpt. 1-2
Tpt. 3-4
Flug.
Hn.
Bar.
Bar.2
Trb.
B.Trb.
Mar.

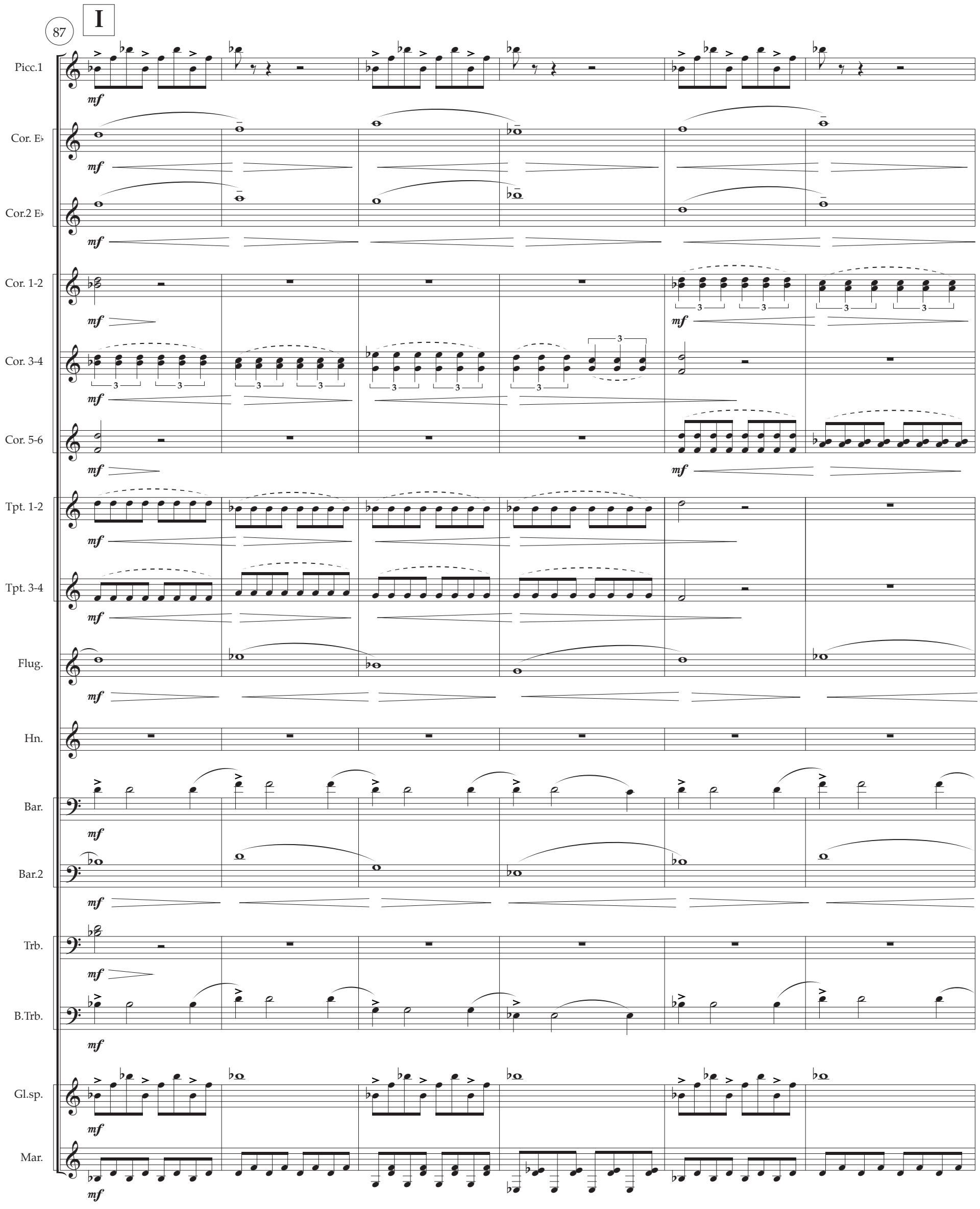
87
I
Picc.1
Cor. E♭
Cor.2 E♭
Cor. 1-2
Cor. 3-4
Cor. 5-6
Tpt. 1-2
Tpt. 3-4
Flug.
Hn.
Bar.
Bar.2
Trb.
B.Trb.
Gl.sp.
Mar.
mf

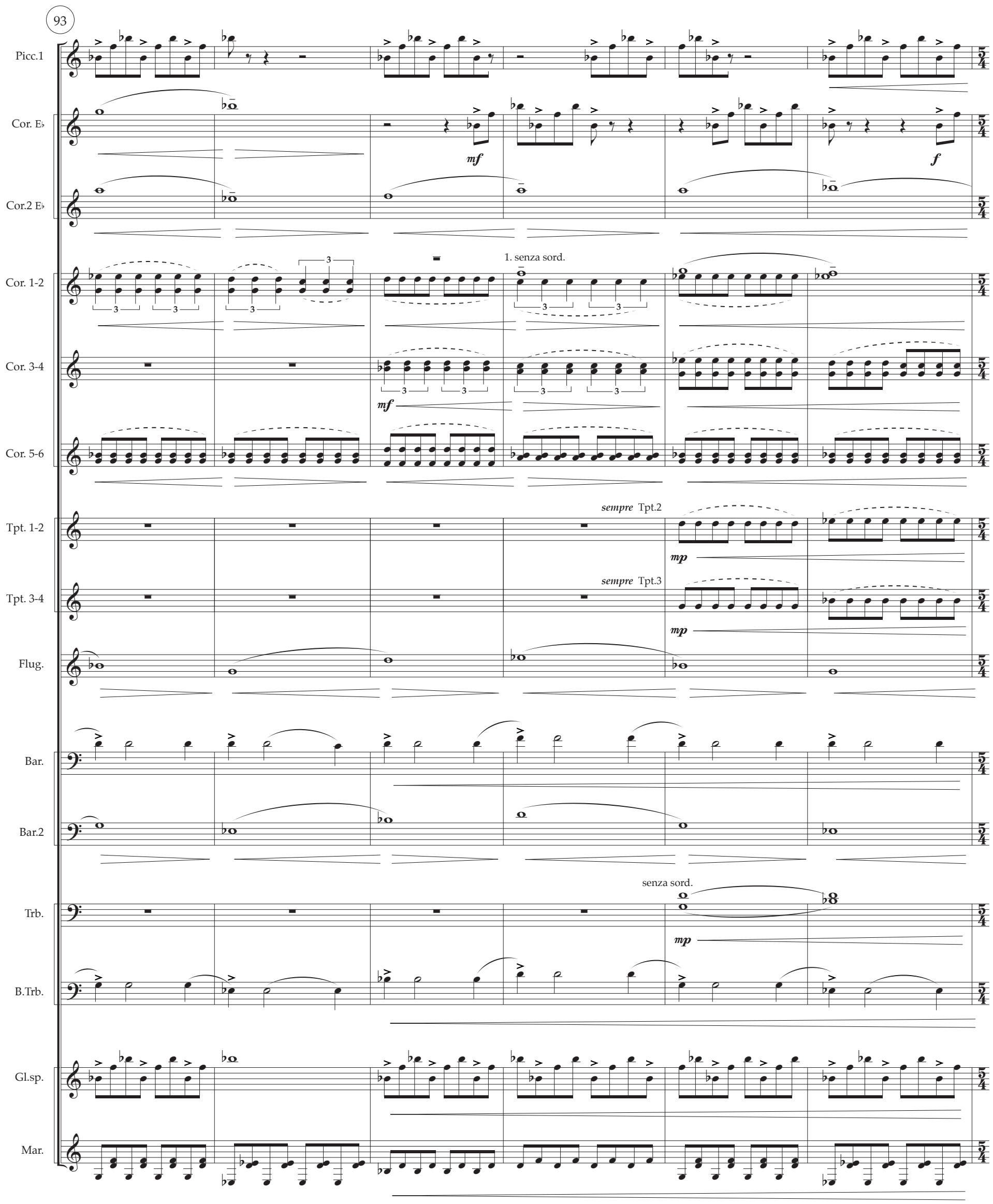
93
Picc.1
Cor. E♭
mf
f
Cor.2 E♭
Cor. 1-2
1. senza sord.
Cor. 3-4
mf
Cor. 5-6
Tpt. 1-2
sempre Tpt.2
mp
Tpt. 3-4
sempre Tpt.3
mp
Flug.
Bar.
Bar.2
Trb.
senza sord.
mp
B.Trb.
Gl.sp.
Mar.

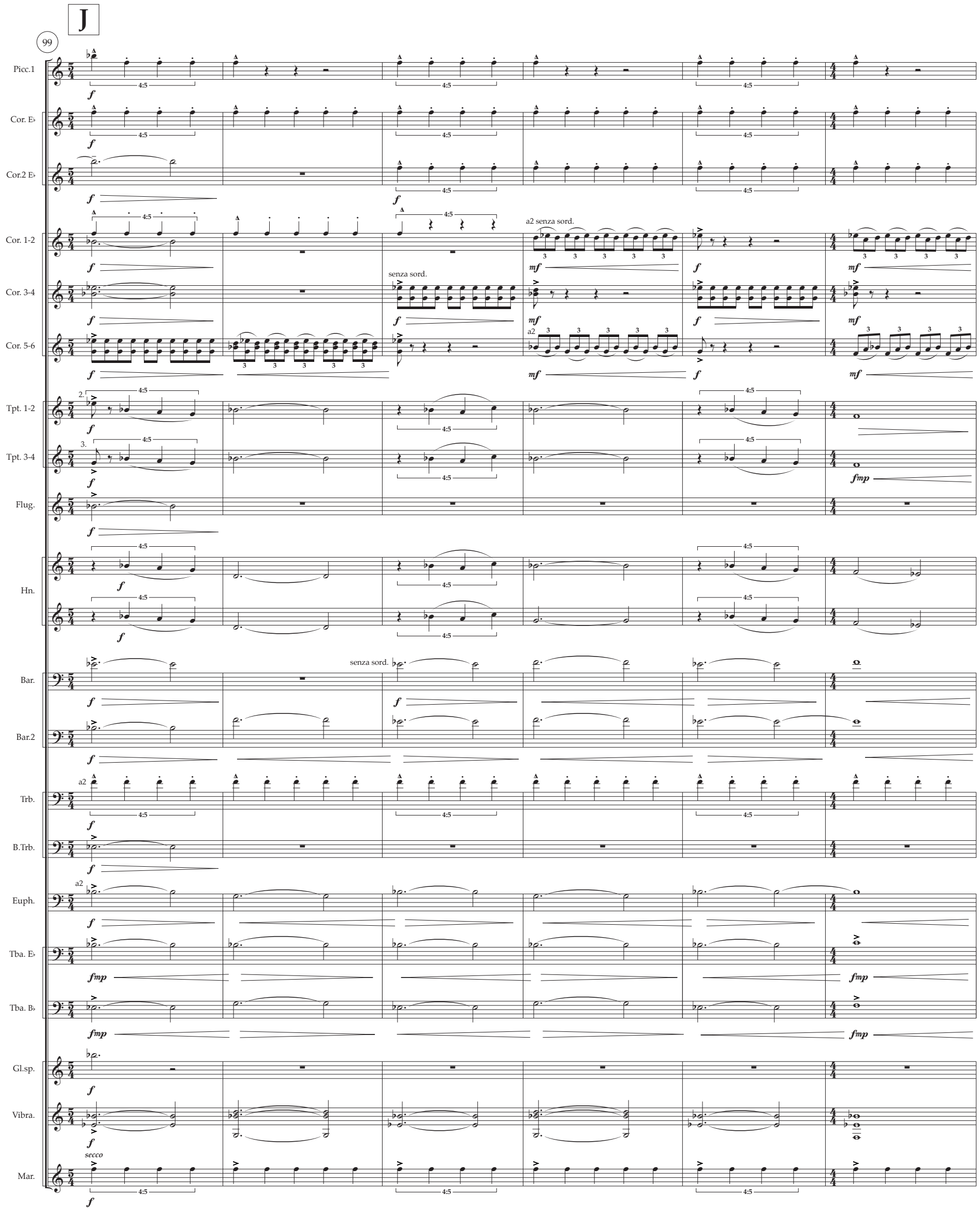
J
99
Picc.1
Cor. E♭
Cor.2 E♭
Cor. 1-2
Cor. 3-4
Cor. 5-6
Tpt. 1-2
Tpt. 3-4
Flug.
Hn.
Bar.
Bar.2
Trb.
B.Trb.
Euph.
Tba. E♭
Tba. B♭
Gl.sp.
Vibra.
Mar.
a2 senza sord.
senza sord.
a2
secco
4:5
f
mf
fmp

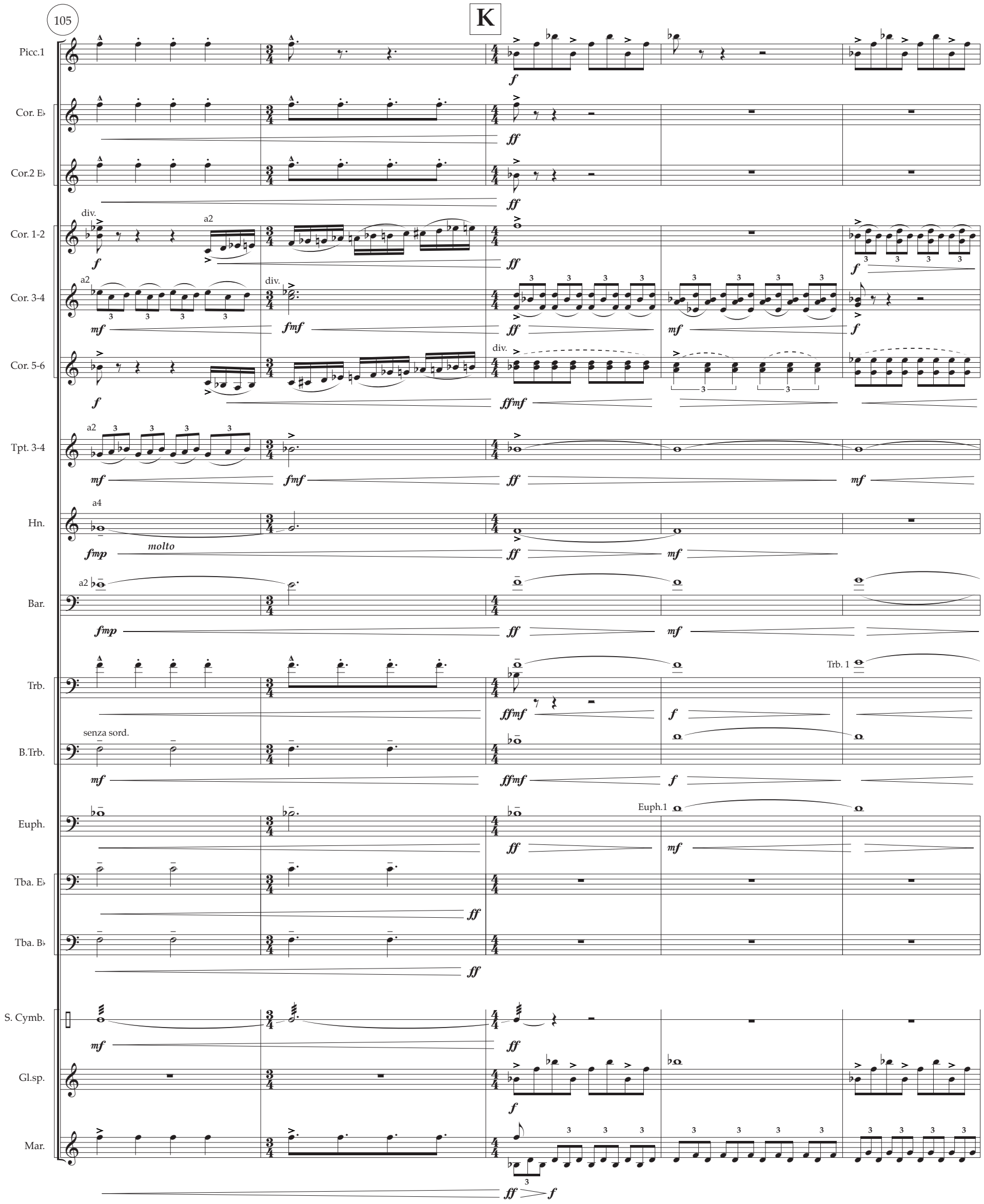
105
K
Picc.1
Cor. E♭
Cor.2 E♭
Cor. 1-2
Cor. 3-4
Cor. 5-6
Tpt. 3-4
Hn.
Bar.
Trb.
B.Trb.
Euph.
Tba. E♭
Tba. B♭
S. Cymb.
Gl.sp.
Mar.
div.
a2
a4
molto
senza sord.
Trb. 1
Euph.1

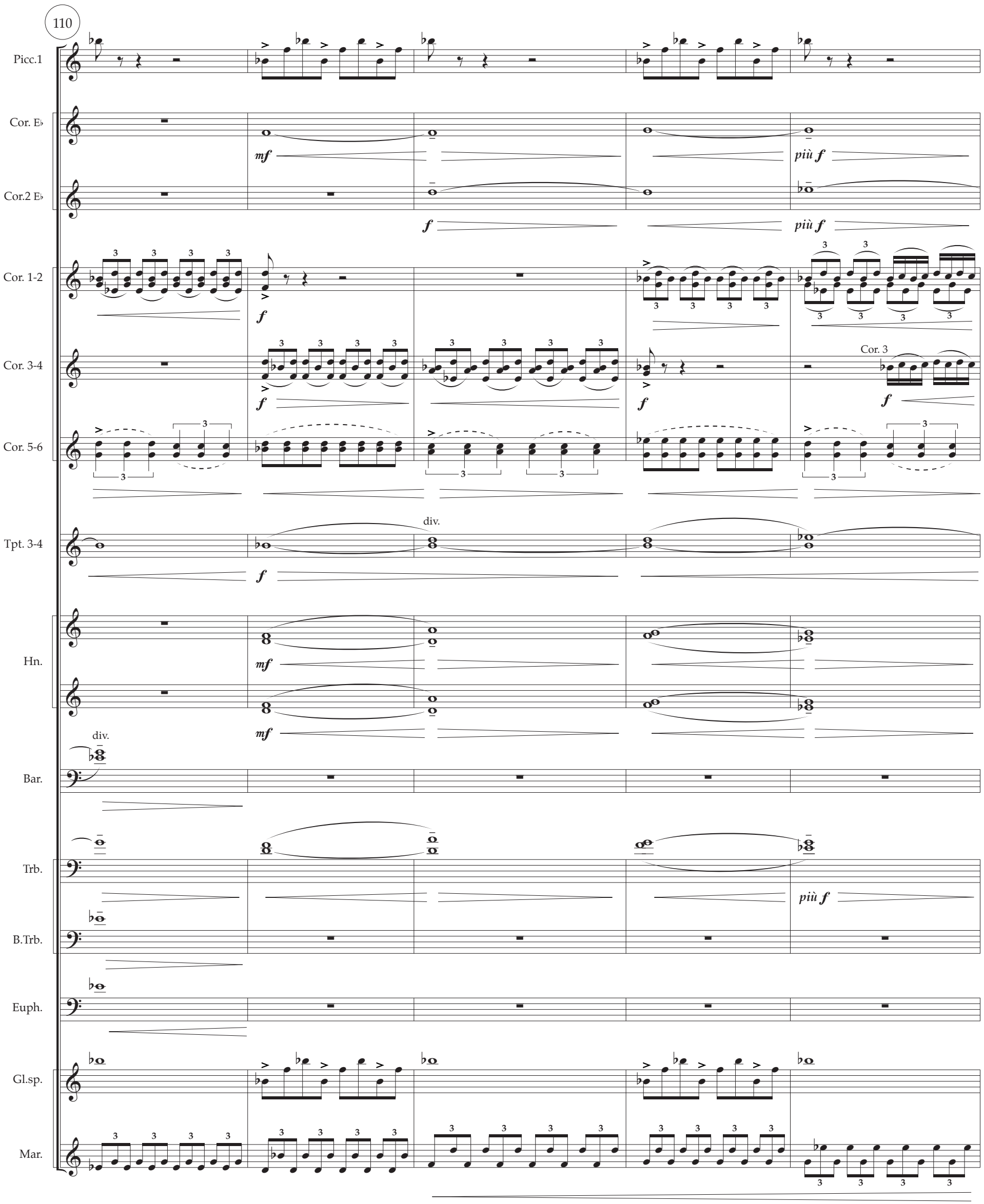
110
Picc.1
Cor. E♭
mf
più f
Cor.2 E♭
f
più f
Cor. 1-2
f
Cor. 3-4
f
Cor. 3
f
Cor. 5-6
Tpt. 3-4
div.
f
Hn.
mf
mf
div.
Bar.
Trb.
più f
B.Trb.
Euph.
Gl.sp.
Mar.

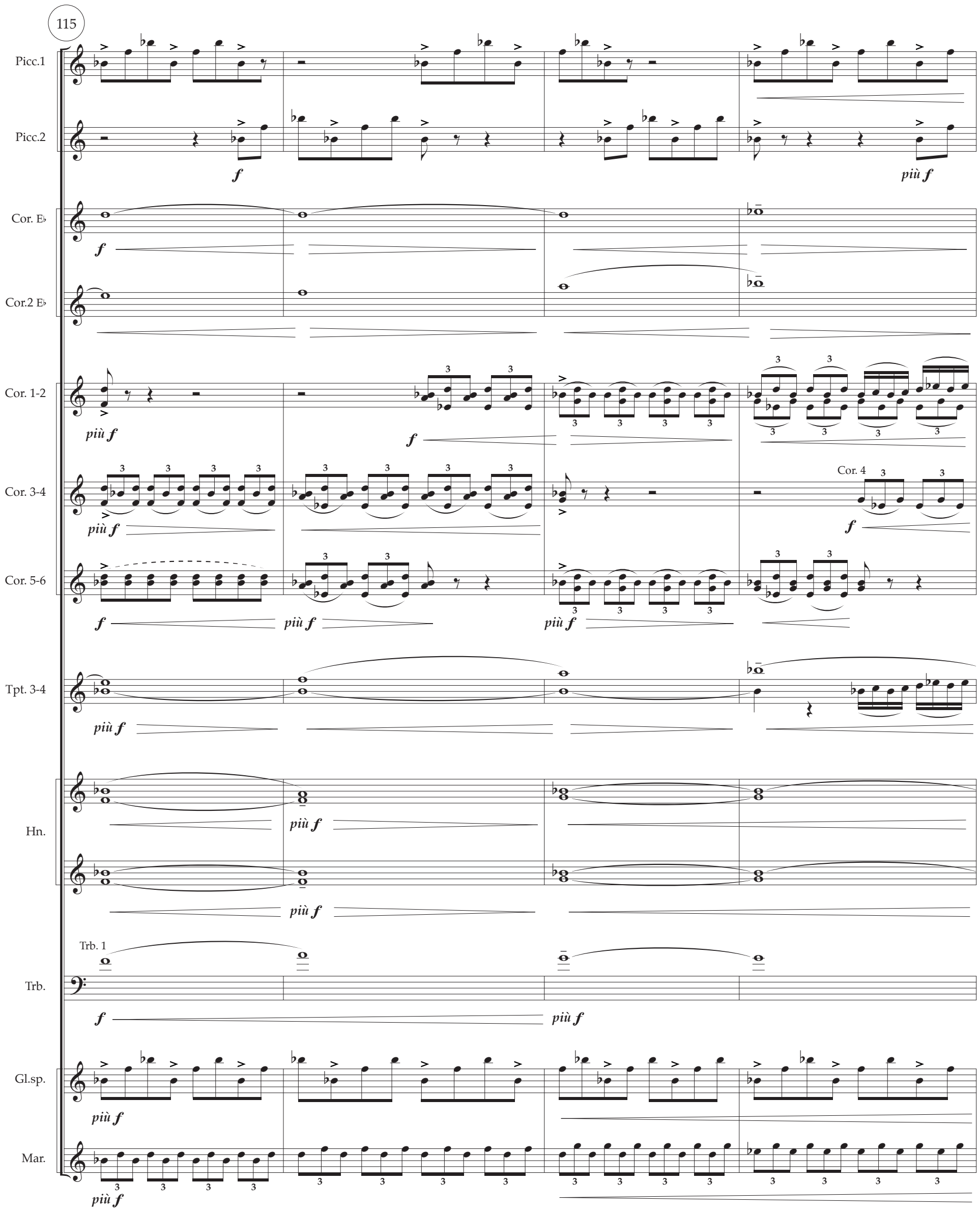
115
Picc.1
Picc.2
f
più f
Cor. E♭
Cor.2 E♭
Cor. 1-2
Cor. 3-4
Cor. 4
Cor. 5-6
Tpt. 3-4
Hn.
Trb. 1
Trb.
Gl.sp.
Mar.

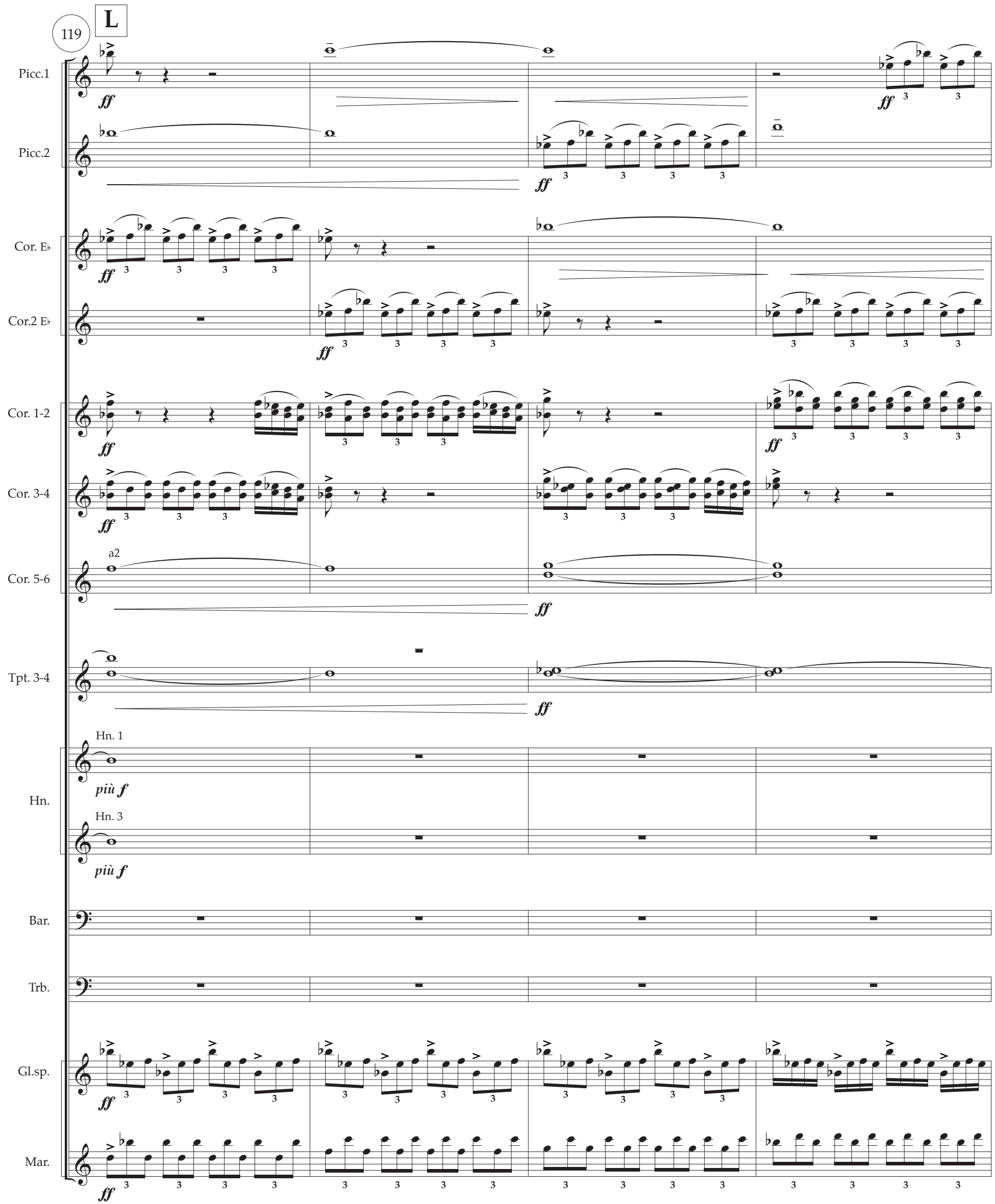
119
L
Picc.1
Picc.2
Cor. E♭
Cor.2 E♭
Cor. 1-2
Cor. 3-4
Cor. 5-6
a2
Tpt. 3-4
Hn.
Hn. 1
Hn. 3
più f
Bar.
Trb.
Gl.sp.
Mar.
ff

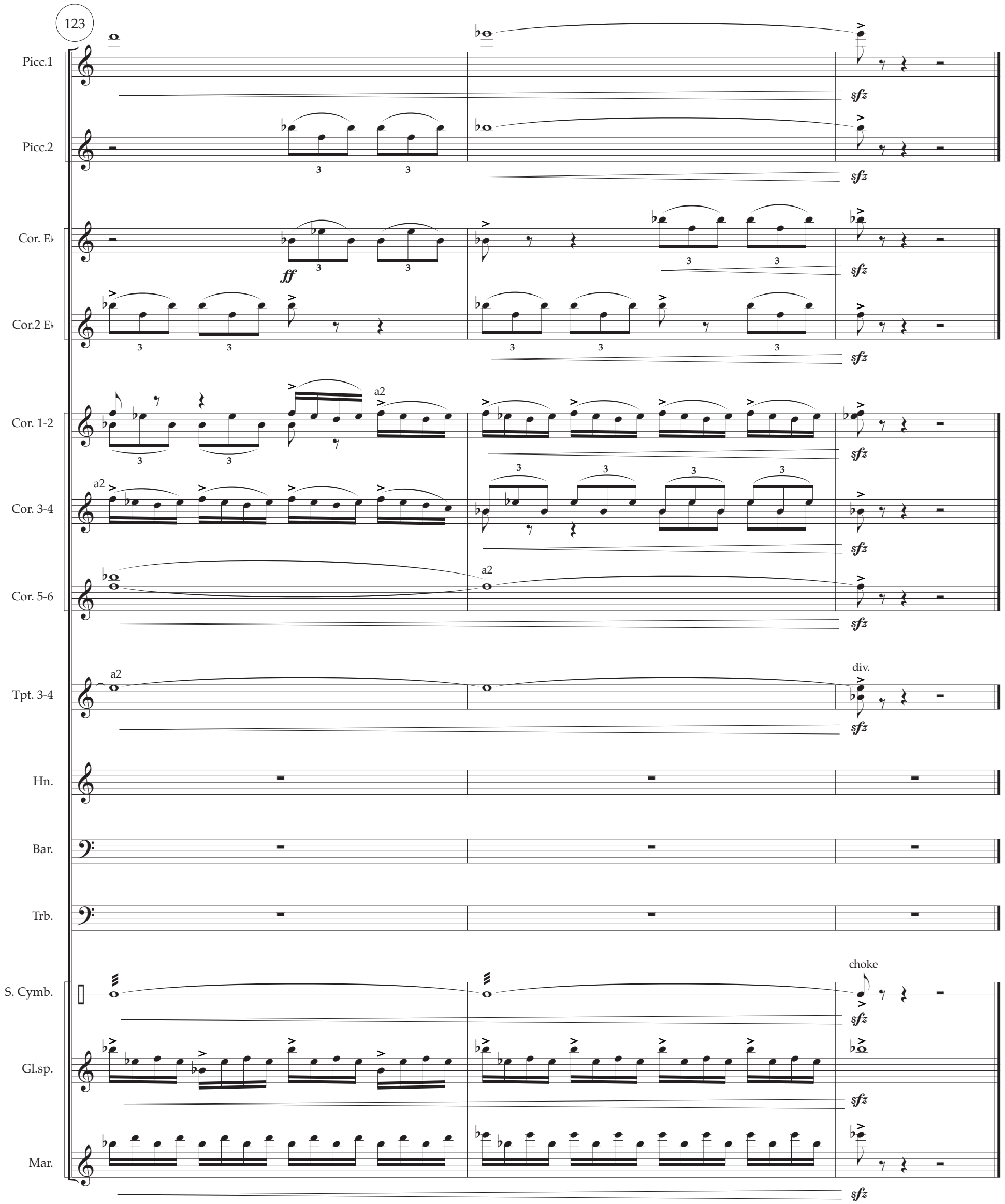
123
Picc.1
Picc.2
Cor. E♭
Cor.2 E♭
Cor. 1-2
Cor. 3-4
Cor. 5-6
Tpt. 3-4
Hn.
Bar.
Trb.
S. Cymb.
Gl.sp.
Mar.
ff
sfz
a2
div.
choke